

The Equipment and Hardware Specialists



Exit Devices Page: 79-89



Locker Parts Page: 1-16



Restroom Accessories Page: 51-55



Bleacher Parts Page: 16-22



Robert Brooke & Associates

Your ONE-STOP Shop



**FREE FREIGHT
FAST SHIPPING
QUOTES WITHIN 24 HOURS
SEE DETAILS INSIDE
Fax or email overhead sketch**

Toilet Partitions and Parts Page: 45-67

2008 Product Catalog

Have questions? Call our experienced and qualified representatives to assist you.

FAX: [800] 642-2406

Phone: [800] 642-2403

www.robertbrooke.com

Hours (ET): 8a.m. - 5p.m. Monday thru Friday

Complete Locker Systems: See Page 16



Call 1-800-642-2403 for Availability and Pricing

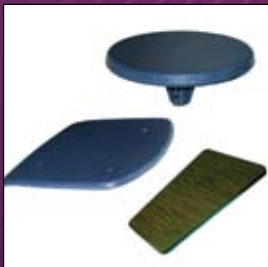

Furniture Parts 23-30

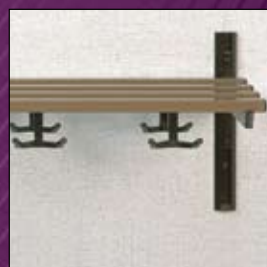

Coat Racks 40-43



Door Stops 93



Doors Closers 98-99



Flags 69



Pencil Sharpeners 39



Restroom Stalls 45-50



Bleachers 16-22



Toilet Partition Parts 56-66



Bathroom Accessories 51-55



Map Rails 70



Your ONE-STOP Shop

Bleacher Parts:

Boards	16
Hardware	17-22
Nuts and Bolts	17
Bleacher Buddy.....	17

Bulletin Boards

70

Casters and Wheels

31-32

Chair and Desk Parts:

Nuts, Bolts and Rivets	27
Shells, Seats, Backs and Tops	23-25, 28-30

Chair Glides.....

33-39

Clocks

1

Coat Racks and Hooks

40-43

Dry Erase Boards

70

Desk and Cabinet Hardware

26

Door Hardware:

Locksets	91
Push-Pull Plates.....	92
Stops	93
Closers	98-99

Exit Devices and Hardware

79-89

Flags and Accessories.....

69

Grab Bars

67

Hinges (Entry Door).....

96-97

Lockers and Accessories:

General Accessories.....	2
Two Person Upper Doors	2
Door and Frame Assemblies.....	2
Master Locks	3
Republic Steel.....	4-5
Lyon Metal Products.....	6-7
Aurora Steel Products	8
Penco	8-9
Interior Metal Equipment Co.....	10-11
Medart.....	12-13
Wilsom.....	14-15

Locker Complete Systems

16

Locksets and Spindles

91

Map Rails.....

70

Pencil Sharpeners

39

Security Latches.....

78

Shower Room Accessories

44

Stairtreads.....

100

Table Parts.....

23-25

Toilet Partitions:

Mirrors and Shelves	55
Complete Toilet Compartments.....	45-50
Hardware.....	56-66
Restroom Accessories.....	51-55
Grab Bars.....	67

Window Hardware.....

71-78

School Clocks and Guards

- All Clocks use 1 AA Battery, 2 Year Battery Life.
- Wall and Hallway Clocks and Guard's.
- Atomic Clocks and Quartz Clocks Great for classrooms and gyms.
- Atomic Clocks sets themselves through radio signals emitted by the US atomic-clock located in Boulder, CO.
- Just insert the battery, set your time zone and the clock will take care of the rest!



Quartz Clock 12-1/2"
Part No. BC12



Atomic Clock 16"
Part No. ABC16



12" HALLWAY DUAL-SIDED QUARTZ CLOCK
Mount from Wall or Ceiling
Part No. DSQC12"



14" HALLWAY DUAL-SIDED ATOMIC CLOCK
Mount from Wall or Ceiling
Part No. DSABC14"



Atomic Clock 14"
Part No. ABC14



Actual Size 14"
Use with 12-1/2"
Quartz Clock & 14" Atomic Clock
Clock Guard 14"
Part No. Guard14



Actual Size 17"
Use with 16" Atomic Clock
Clock Guard 18"
Part No. Guard18



Please call for other sizes and products containing clocks and guards

General Accessories for Lockers

Standard Hardware Items for All Manufacturers



NUMBER PLATE
Specify Locker Manufacturer
Fits All Lockers
Except Lyon Metal
Specify Whether Numbered or Blank Plate



PADLOCK STAPLE
Part No. 700401



PADLOCK STAPLE
Part No. 700412



LOCK HOLE FILLER PLATE
Part No. 700504



SLOTLESS HEAD BOLT
Size Part No.
10-24 x 3/8" 702343
10-24 x 1/2" 702713



SLOTTED HEAD BOLT
Size Part No.
10-24 x 1/2" 702426
8-32 x 1/2" 702527



PADLOCK ATTACHMEN
For Lockers where the Padlock Hasp is missing or damaged Locking Bar MUST be able to function.
Part Nos.
LEFT HAND - 200195
RIGHT HAND - 200196



SINGLE PRONG
For All Lockers
Except Republic Steel
Part No. 200116



DOUBLE PRONG
For All Lockers
Part No. 200197



DOOR KNOB (Heavy Duty)
For 2-Person Locker
Part No. 700339



HEX NUT
Size Part No.
10-24 702550
8-32 702451



KEP NUT
Size Part No.
10-24 702650
8-32 702651



NUT DRIVER
Sizes: 3/16", 1/4", 5/16", 11/32", 3/8", 7/16", 1/2"
Part No. 209075

TYPE 1



TYPE 2



TYPE 3



GYM SUIT BASKETS When ordering please specify:
 • Basket Type • Width, length, height
 • Mesh Size - Type 1: 1", 3/4"
 - Type 2 & Type 3: 1", 1-1/4" x 2", 1" x 2-1/4"
 • Finish: bright zinc plated, chrome plated, plastic coated
 • With or without pilfer guard

Visit Our Website
or Call

[800] - 642 - 2403

for Free Color Charts

Locker Doors and Frames

2 Person Upper Lockers Doors



Manufacturer	Outside Frame Dimension**	Part No.	Years
Interior Steel	15"	RH 308400	1965 to present
	15"	LH 308390	
Lyon	15"	RH 200441	1970 to present
	15"	LH 200442	
	15"	RH 200443	
Penco	15"	**RH 106595	1966 to present
	15"	**LH 106592	
Republic	15"	*RH/LH 857515	1972 to present
	15"	*RH/LH 700715	
	18"	*RH/LH 856518	1972 to present
	18"	*RH/LH 700718	



TO DETERMINE RH or LH

As You Face the Locker

- If Hinges are on the Right Hand Side, then Locker is RH.
- If Hinges are on the Left Hand Side, then Locker is LH.

Gray primer doors are in stock for immediate delivery.

*Doors work for both left and right hand sides.

**18" Doors also available. Please call for details.

Locker Doors and Frame

! We also have other Door and Frame Styles including List Industries and Worley Doors



Single Tier Locker



Two Person Locker



Double Tier Locker



Type S Box Locker

		REPUBLIC STEEL	LYON	PENCO
	TYPE	SIZE	PART NO.	PART NO.
Single Tier		9 X 60	710960	210960
		9 X 72	710972	210972
		12 X 60	711260	211260
		12 X 72	711272	211272
		15 X 60	711560	211560
Double Tier		15 X 72	711572	211572
		12 X 30	721230	221230
		12 X 36	721236	221236
		15 X 30	721530	221530
Two Person		15 X 36	721536	221536
		15 X 60	731560	231560
		15 X 72	731572	231572
Box Locker 5 High		18 X 60	731860	231860
		18 X 72	731872	231872
		12 X 12	741212	241212
Box Locker 6 High		15 X 12	741512	241512
		12 X 12	751212	251212
		15 X 12	751512	251512

VERY IMPORTANT

When ordering door and frame assemblies, please specify:

- Manufacturer of locker
- Type: Single tier, double tier, etc.
- Size: Outside frame dimensions, height and width
- Legs or no legs
- Color
- Standard louvers or perforated
- Locker handle part number
- DELIVERY 6-8 WEEKS
- SUMMER DELIVERY 10-12 WEEKS
- NONRETURNABLE

Master Lock

NOTE: Control or Master Key to open all Master Locks in your system available.



Built-In Combination Locks

Dials and Dials with cylinders also available. Specify lock types and serial number.



AUTOMATIC-LOCKING BOLT
For lockers with handles and automatic locking rods. Locking bolt moves vertically.
Part Nos.
Right-Hinged Doors – 1630
Left-Hinged Doors – 1631



MANUAL-LOCKING DEADBOLT
Fits expanded metal lockers, full length lockers and box lockers. Locking bolt moved horizontally.
Part Nos.
Right-Hinged Doors– 1670
Left-Hinged Doors – 1671



NOTE: FOR BOX LOCKERS ONLY
AUTOMATIC-LOCKING SPRINGBOLT
Usually found on gym or shop lockers. Spring latch locks automatically. Bolt moves horizontally.
Part Nos.
Right-Hinged Doors – 1654
Left-Hinged Doors – 1655

Standard Combination Locks

STANDARD SHACKLES Vertical Clearance 3/4"



REGULAR
Part No. 1502



KEY CONTROLLED
Part No. 1525



Available in:
• Green, • Blue
• Purple, • Red
• Orange, • Gold,
• Gray, • Black

TO ORDER SPECIFY

- TYPE OF LOCK
 - MASTER KEY NUMBER
 - SPECIFY SCHOOL OR IF FACILITY LOCKS ARE USED
- If you do not have the Master Lock System we will start a new Master Key Series.

5 – Pin Tumble Key

Built-In Key Locks — Bolt Moves Horizontally



MANUAL LOCKING DEADBOLT
Fits all types of lockers; left or right-hinged.
Part No. 1710



AUTOMATIC LOCKING SPRING BOLT
Fits all types of lockers; left or right-hinged.
Part No. 1714



MANUAL LOCKING DEADBOLT
Fits all types of lockers; left or right-hinged.
Part No. 1710MKADA



AUTOMATIC LOCKING SPRING BOLT
Fits all types of lockers; left or right-hinged.
Part No. 1714MKADA

NOTE: All Locks Master-Keyed. Specify Master Number or New Series.

For Use on Lockers Without Handles



RIGHT HAND SHOWN

PART NO.	DIRECTION	SPRING LOAD
6315R-01	Right Hand	22-27 oz.
6315L-01	Left Hand	22-27 oz.

DIGILOCK

UNLESS LOCKED WITH DIGILOCK, YOUR ADA LOCKER IS NOT COMPLIANT

- ADA Compliant*
- One-touch access
- Snap together design provides instant installation to all metal lockers
- High security lock with a 1/2" deadbolt or deadlatch
- Audio /Visual Indicators for the visual and hearing impaired
- Non-handed
- Nickel finish
- Operates on 4-AA or 4-AAA batteries (included) depending on model, with a battery life of 3-5 years depending on usage



Digilock T-30
Is designed for lockers with handles and a vertical locking bar. Locking bolt moves horizontally and the lock functions similar to Master Lock Models 1630/1631.
Part No. T-30



Digilock T-52
Is designed for box lockers and lockers with a single point latch. Latch moves horizontally and the lock functions similar to Master Lock Models 1652/53 or 1654/1655
Part No. T-52



Digilock T-70
Is designed for all metal locker applications. Locking bolt moves horizontally and the lock functions similar to Master Lock Models 1670/1671
Part No. T-70



Power Jumper
Power Jumper provides external power to the lock for replacing the batteries located in the rear unit. A valid button key is also required to gain access to the lock.
Part No. Power Jumper



Management Button Key
Allows access to all locks in the system. Up to 25 Management Button Keys can be programmed per lock.
Part No. Manager Key



Programming Button Key
Used for registering User and Management Button Keys to a lock. The keys are registered by touching the Programming Button Key to the lock followed by the User or Management Button Key(s).
Part No. Programmer Key



Time-Set Button Key
Digilock T-30 and T-52 are programmed with a 10 second default unlock time. This time can be changed with the use of a Time-Set Button Key.
Part No. Time-Set Button Key



User Button Key
Each User Button Key carries a unique digital identification that eliminates key duplication and unauthorized access. Only one User Button Key can be programmed per lock while multiple locks can be programmed with one key.
Part No. User Button Key

LOCKERS & ACCESSORIES



LOCKER HANDLE
(Use Screw A)
Part No. 700315



LOCKER HANDLE
(Use Screw A)
Part No. 700319

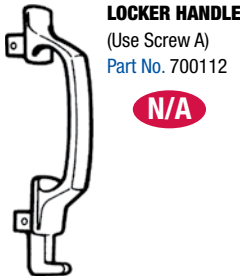

LOCKER HANDLE
(Use Screw A)
Part No. 700112

N/A



LOCKER HANDLE
(Use Screw A)
Part No. 700314



PADLOCK HASP
Part No. 700745



EXPANDED METAL LOCKER HANDLE
Part No. 700300



DOOR JAMB
(Prior to Current)
Part Nos. RIGHT-763032 LEFT-760524



DOUBLE PRONG
Part No. 701619



WIRE BASKET PADLOCK ATTACHMENT
Part No. 859412



SINGLE PRONG
Part No. 701631



LATCH FINGER
(Prior to Current)
Part No. 700338

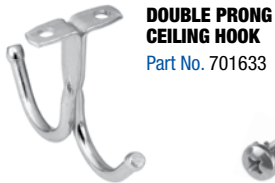

DOUBLE PRONG CEILING HOOK
Part No. 701633



LATCH FINGER
Heat Treated
Part No. 700338H

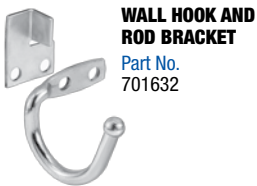

WALL HOOK AND ROD BRACKET
Part No. 701632

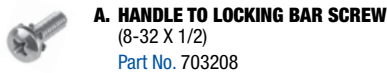

A. HANDLE TO LOCKING BAR SCREW
(8-32 X 1/2)
Part No. 703208

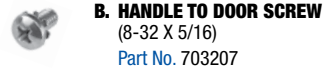

B. HANDLE TO DOOR SCREW
(8-32 X 5/16)
Part No. 703207



C. HANDLE TO DOOR SCREW
(8-32 x 5/16ST)
Part No. 703309



GULMITE WRENCH
Part No. 701427



PLASTIC GLIDE ASSEMBLY FOR RECESS HANDLE LOCK BARS
Part No. 786540



TUBULAR RIVET
Part No. 700345



LATCH RETAINING RIVET
(Old Style)
Part No. 700240



LATCH FINGER SPRING
(Prior to Current)
Part No. 700337



HINGE
Part No. 869329

TO DETERMINE RH or LH — As You Face the Locker

- If Hinges are on the Right Hand Side, then Locker is RH.
- If Hinges are on the Left Hand Side, then Locker is LH.

LOCKER HANDLE ASSEMBLY (Complete Assembly)

Part Nos.
Right-700308
Left-700309



LIFT ONLY
Part Nos. Right-700510 Left-700511



CASE ONLY
(Use Screw C)
Part No. 700905

LOCKER HANDLE ASSEMBLY (Complete Assembly)

Part Nos.
Right-700312
Left-700310



LIFT ONLY
(Use Screw A)
Part Nos. Right-700612 Left-700613



CASE ONLY
(Use Screw C)
Part No. 700905

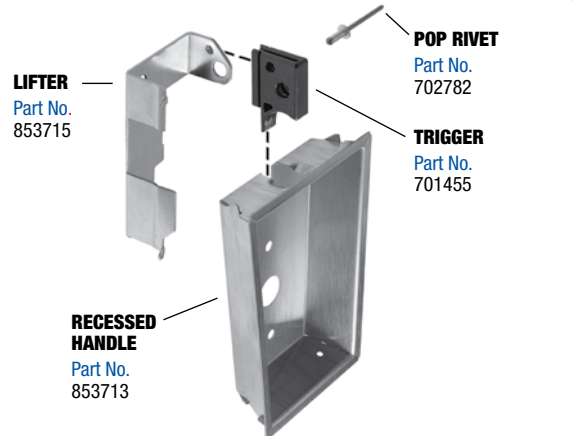

LIFTER
Part No. 853715

POP RIVET
Part No. 702782

TRIGGER
Part No. 701455

RECESSED HANDLE
Part No. 853713

ONE POINT BOX LOCKER SPRING LATCH

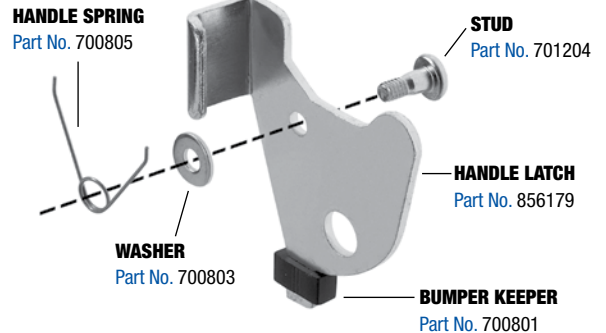

HANDLE SPRING
Part No. 700805

STUD
Part No. 701204

WASHER
Part No. 700803

HANDLE LATCH
Part No. 856179

BUMPER KEEPER
Part No. 700801



CALL FOR QUANTITY DISCOUNTS

TOP CAM FOR DOUBLE DOOR LOCKER ASSEMBLY

Part No. 786300



TOP CAM

Part No. 786325



LATCH FINGER
(Current)
Part No. 701730



RUBBER BUMPER
Part No. 760018



DOOR JAMB
(Current)
Part No. 760017



BOX LOCKER HASP
(Current)
Part No. 776023

STUD

Part No. 786350

TOP SPRING

Part No. 786375

BOTTOM CAM FOR DOUBLE DOOR LOCKER ASSEMBLY

Part No. 786700



BOTTOM CAM

Part No. 786725

BOX LOCKER ESCUTCHEON PLATE

Part No. 713487



BOX LOCKER FRICTION CATCH

Part No. 714906



BOX LOCKER ESCUTCHEON PLATE

Part No. 853871



STUD

Part No. 786350

BOTTOM SPRING

Part No. 786775

LOCKING BARS FOR UPPER DOORS ON TWO PERSON LOCKERS

(Prior to Current)

Part Nos.

Right – 700341

Left – 700340

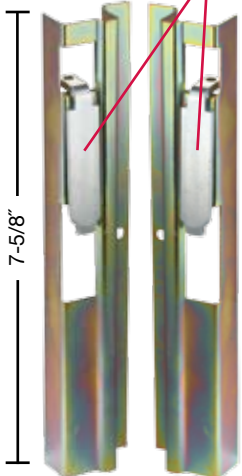

7-5/8"



7-5/8"

LOCKING BARS FOR UPPER DOORS ON TWO PERSON LOCKERS

(Current)

Part No.

700355

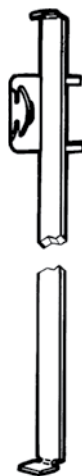

TWO PERSON LATCH BAR ASSEMBLY (Left-Hand, Long) 1972 to present Length 20"

Part No. 770575



TWO PERSON LATCH BAR ASSEMBLY (Right-Hand, Short) 1972 to present Length 11"

Part No. 770579



Part No. 700300A

NEW Style



Part No. 700300

OLD Style

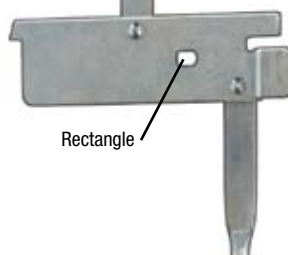

Rectangle

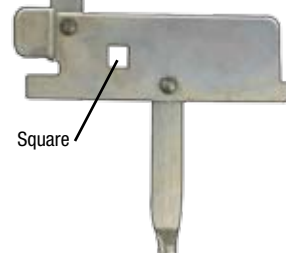

Square

Part No.	LOCKER STYLE	LOCKER HEIGHT	Part No.	LOCKER STYLE	LOCKER HEIGHT
EMR60A	Single Tier	60"	EMR60	Single Tier	60"
EMR72A		72"	EMR72		72"
EMR30A	Double Tier	30"	EMR30	Double Tier	30"
EMR36A		36"	EMR36		36"

LOCK BARS

TYPE & DOOR SIZE

Manufactured after 1972

Single Tier – 60"
Single Tier – 72"
Double Tier – 30"
Double Tier – 36"
Double Tier – 30"
Handles at extremes of door
Double Tier – 36"
Handles at extreme of door

TYPE OF HANDLE

HANDLE #700308	ACTUAL SIZE	RECESSED	ACTUAL SIZE
RLB60	47-7/8"	RLB60RR	47-15/16"
RLB72	59-7/8"	RLB72RR	59-24/32"
RLB30M	18-3/8"	RLB30MRR	24-17/32"
RLB36M	24-3/8"	RLB36MRR	30-17/32"
RLB30E	26-3/16"		
RLB36E	32-3/16"		



LYON Metal Products

TO DETERMINE RH OR LH: As you face the locker:

- If HINGES are on the RIGHT HAND SIDE, then locker is RH.
- If HINGES are on the LEFT HAND SIDE, then locker is LH.

LOCKER HANDLE ASSEMBLY
(Prior to Current - Before 1980)

2 SCEW HOLES

Part No.
Right - 200134
Left - 200135

CASE ONLY
Part No. 200530

LIFT ONLY

Part No.
Right - 200506
Left - 200505

SCREW
8-32 x 1/2ST
Part No. 203112

SCREW
8-32 x 1/4ST
Part No. 230114

To determine RH or LH - See above

LOCKER HANDLE ASSEMBLY
(Used after Sept. '81)

1 SCEW HOLE

Part No.
Right - 200410
Left - 200411

CASE ONLY
Part No. 200800

LIFT ONLY

Part No.
Right - 200820
Left - 200830

To determine RH or LH - See above



EXPANDED METAL LOCKER HANDLE
Part No. 200139



LOCKER HANDLE
Part No. 200132

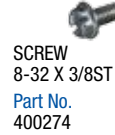

SCREW
8-32 X 3/8ST
Part No. 400274



LIFT
Part No.
Right-200136
Left-200137

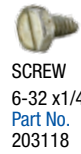

SCREW
6-32 x1/4ST
Part No. 203118



COVER PLATE
Part No. 200141



SHEET METAL LOCKER HANDLE
Part No. 200140



LOCK WIRE STRAP
Right-Left
Part No. 208630

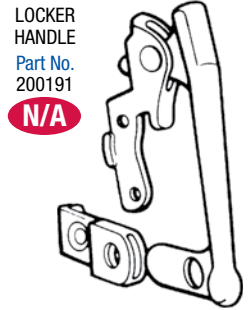

LOCKER HANDLE
Part No. 200191

N/A

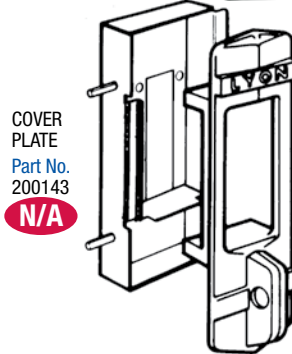

COVER PLATE
Part No. 200143

N/A

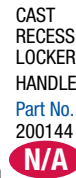

CAST RECESS LOCKER HANDLE
Part No. 200144

N/A



LOCKER HANDLE
Part No. 200128



LOCKER HANDLE
Part No. 200188

N/A



LOCKING BAR SPRING
(After Feb. 1980)
Part No. 200786



LOCKING BAR SPRING
(Before Feb. 1980)
Part No. 200697



WIRE BASKET PADLOCK ATTACHMENT
Part No. 200312



GRAVITY LATCH
Part No. 206758

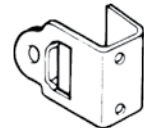

BOX LOCKER DOOR JAMB
Part No. 200320

N/A



BOX LOCKER PULL
Part No. 200314



ROLL PIN BOX LOCKER PULL
Part No. 200557



BOX LOCKER DOOR JAMB
(Current)
Part No. 200310



BOX LOCKER DOOR JAMB
Part No. 200330

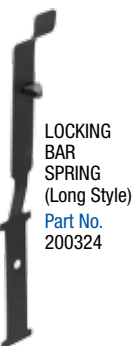

LOCKING BAR SPRING
(Long Style)
Part No. 200324



TWO PERSON UPPER DOOR JAMB
(Current)
Part No. 200308



TWO PERSON UPPER DOOR JAMB
(Prior to Current)
Part No. 200309



DOOR JAMB
Part No. 200300



DOOR JAMB
(Current)
Part No. Right- 200306
Left- 200307



DOOR JAMB
(Prior to Current)
Part No. 200311



HINGE
Part No. 869329



DOOR JAMB
Part No. 200302

N/A



DOOR JAMB
Part No. 200303

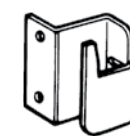

DOOR JAMB
Part No. 200304

N/A



DOOR JAMB
Part No. 200305

LYON Metal Products

LOCKERS & ACCESSORIES

RUBBER BUMPER
Part No.
206705



SCREW
Part No.
206710



DOME WASHER
Part No.
206700



RECESS LIFT
Part No.
206746



RECESS HANDLE
Part No.
206745



RECESS LIFT
Part No.
206749

TRIGGER
Part No.
206747



RECESS HANDLE
Part No.
206748

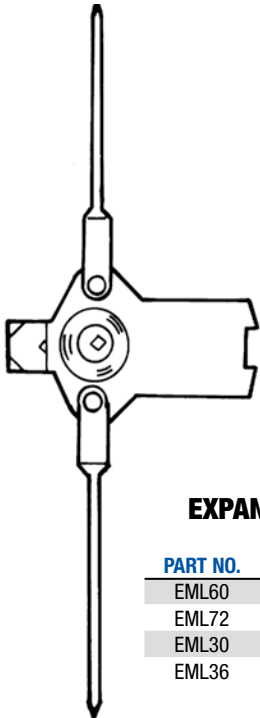

EXPANDED METAL LOCK BARS

PART NO.	LOCKER STYLE	LOCKER HEIGHT
EML60	SINGLE TIER	60"
EML72	SINGLE TIER	72"
EML30	DOUBLE TIER	30"
EML36	DOUBLE TIER	36"



Part No.
200139

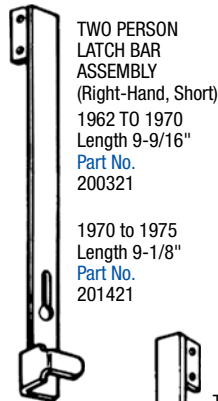

TWO PERSON LATCH BAR ASSEMBLY (Right-Hand, Short)
1962 TO 1970
Length 9-9/16"
Part No.
200321

1970 to 1975
Length 9-1/8"
Part No.
201421

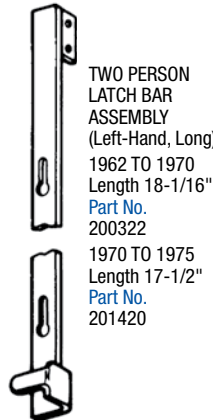

TWO PERSON LATCH BAR ASSEMBLY (Left-Hand, Long)
1962 TO 1970
Length 18-1/16"
Part No.
200322
1970 TO 1975
Length 17-1/2"
Part No.
201420

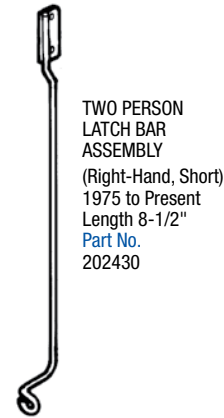

TWO PERSON LATCH BAR ASSEMBLY (Right-Hand, Short)
1975 to Present
Length 8-1/2"
Part No.
202430



TWO PERSON LATCH BAR ASSEMBLY (Left-Hand, Long)
1975 to Present
Length 17"
Part No.
202532



LOCK BARS

PART NO.	TYPE & DOOR SIZE	ACTUAL SIZE	TYPE OF HANDLE	YEARS USED
LLB60R	SINGLE TIER - 60"	56 1/2"	206749	1988 - SEPT. 2004
LLB60U	SINGLE TIER - 60"	56 1/2"	200134 & 200135	APRIL 1953-FEB. 1980
LLB60B	SINGLE TIER - 60"	56 1/2"	200134 & 200135	FEB. 1980-SEPT. 1981
LLB60A	SINGLE TIER - 60"	56 1/2"	200410 & 200411	SEPT. 1981-PRESENT
LLB72R	SINGLE TIER - 72"	56 1/2"	206749	1988 - SEPT. 2004
LLB72U	SINGLE TIER - 72"	68 1/2"	200134 & 200135	APRIL 1953-FEB. 1980
LLB72B	SINGLE TIER - 72"	56 1/2"	200134 & 200135	FEB. 1980-SEPT. 1981
LLB72A	SINGLE TIER - 72"	56 1/2"	200410 & 200411	SEPT. 1981-PRESENT
LLB30R	DOUBLE TIER - 30"	27"	206749	1988 - SEPT. 2004
LLB36R	DOUBLE TIER - 36"	27"	206749	1988 - SEPT. 2004
LLB30U	DOUBLE TIER - 30"	27 1/2"	200134 & 200135	APRIL 1953-FEB. 1980
LLB36U	DOUBLE TIER - 36"	33 1/2"	200134 & 200135	APRIL 1953-FEB. 1980
LLB30B	DOUBLE TIER - 30"	27 1/2"	200134 & 200135	FEB. 1980-SEPT. 1981
LLB36B	DOUBLE TIER - 36"	27 1/2"	200134 & 200135	FEB. 1980-SEPT. 1981
LLB30A	DOUBLE TIER - 30"	27"	200410 & 200411	SEPT. 1981-PRESENT
LLB36A	DOUBLE TIER - 36"	27"	200410 & 200411	SEPT. 1981-PRESENT



DO YOU OR ONE OF YOUR CO-WORKERS NEED A CATALOG? CALL, WRITE or FAX for a FREE COPY!

Aurora Steel Products



NUMBER PLATE
Part No. 500561



HINGE
Part No. 500585



DOOR JAMB
Part No. 500550



RETAIN RIVET FOR LOCKER BAR
Part No. 500523



LOCKER HANDLE
Part No. 500591



FACEPLATE
Part No. 500553



LIFTER COVER
Part No. 500554

LIFT ASSEMBLY
Part No. 500551A

LIFTER PIN
Part No. 500521

LIFTER WITH PADLOCK LOOP & BUMPER
Part No. 500551

SPRING
Part No. 500551S

LOCKING BAR ASSEMBLY



CALL, WRITE OR FAX FOR MORE INFORMATION

LOCK BARS

PART NO.	HEIGHT	ACTUAL LENGTH
500530	30"	27"
500536	36"	32-15/16"
500560	60"	56-9/16"

Penco

RECESS LIFT
Part No. 160893



RECESS HANDLE
Part No. 160891

RECESS LIFT
Part No. 160898
N/A

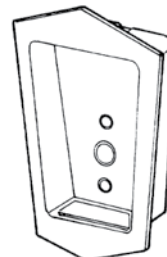
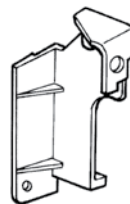

RECESS HANDLE
Part No. 109681
N/A

LOCK BARS



PART NO.	TYPE & DOOR SIZE	ACTUAL SIZE	YEARS USED
PLB60	SINGLE TIER - 60"	50 5/8"	1966-PRESENT
PLB72	SINGLE TIER - 72"	62 1/2"	1966-PRESENT
PLB30	DOUBLE TIER - 30"	21 1/2"	1966-FEB 1996
PLB36	DOUBLE TIER - 36"	27 1/2"	1966-FEB 1996
PLB30N	DOUBLE TIER - 30"	21"	FEB 1996-CURRENT
PLB36N	DOUBLE TIER - 36"	27"	FEB 1996-CURRENT

CALL FOR QUANTITY DISCOUNTS

TWO PIECE LOCKER HANDLE ASSEMBLY
Part No. 108658

CASE
Part No. 108752

LIFT
Part No. 108745

RUBBER BUMPER
Part No. 108646

SPIRAL PIN
Part No. 108655

COILED SPRING
Part No. 108650

PLASTIC CLIP
Part No. 108657

LOCK BAR PIN
Part No. 108652

8-3/16"

LOCKING BAR FOR UPPER DOORS ON TWO PERSON LOCKERS Left Hand
Part No. 165268

8-3/16"

LOCKING BAR FOR UPPER DOORS ON TWO PERSON LOCKERS Right Hand
Part No. 165267

COILED SPRING
Part No. 108650

NYLON CATCH CLIP
Part No. 108651

BOX LOCKER PULL
Part No. 160803

NYLON CATCH CLIP
Part No. 108651

HINGE
Part No. 108620

COMPLETE TOOL ASSY. FOR PALNUT
Prior to 1972
Part No. 108638

COMPLETE TOOL ASSY. FOR PALNUT
1972 to Present
Part No. 109630

WIRE BASKET PADLOCK ATTACHMENT
Part No. 160833

BOX LOCKER PADLOCK ATTACHMENT
Part No. 160801

TOP CAM ASSEMBLY FOR DOUBLE DOOR LOCKER
Part No. 160843

SPRING

RIVET

BOTTOM CAM ASSEMBLY FOR DOUBLE DOOR LOCKER
Part No. 160844

SPRING

RIVET

POP RIVET
Part No. 108695

PADLOCK STAPLE
Part No. 160806

COILED SPRING
Part No. 108604

STEEL LATCH CLIP
Part No. 160802

TWO PERSON LATCH BAR ASSEMBLY (Right-Hand, Short)
1970 to 1984
Length 9-3/4"
Part No. 160861

TWO PERSON LATCH BAR ASSEMBLY (Left-Hand, Long)
1970 to 1984
Length 18-1/4"
Part No. 160860

***PALNUT**
Part No. 108640

LOCKER HANDLE
Part No. 108605

LATCH HOOK
Part Nos.
Right-160805
Left-160804

LATCH HOOK BUMPER
Part No. 108606

DO YOU OR ONE OF YOUR CO-WORKERS NEED A CATALOG? CALL, WRITE OR FAX FOR A FREE COPY!

*No Tool Assembly is available for Palnut Part No. 108640.

CALL FOR QUANTITY DISCOUNTS

LOCKER HANDLE
Part No. 302828

LOCKER HANDLE
Part No. 302829

LOCKER HANDLE
Part No. 300154

LOCKER HANDLE
Part No. 305058
N/A

SCREW
10-24 x 3/8ST
Part No. 301425

SCREW
8-32 x 1/2
Part No. 703208

SCREW
8-32 x 5/16
Part No. 703207

TORQ-TITE WRENCH
Part No. 301481

DOOR JAMB
Part Nos.
Right - 303058
Left - 303057

DOOR JAMB
Part Nos.
Right - 301350
Left - 301349

LATCH FINGER
Part No. 303100

SPRING
Part No. 301341

LIFT
Part No. 302825

UPPER LOCKING BAR ASSEMBLY
Part No. 302819

SCREW
8-32 x 3/8
Part No. 301420

EXPANDED METAL LOCK HANDLE
Part No. 303099

SPRING
Part No. 303101

PADLOCK CLIP
Part No. 305453

BOX LOCKER LATCH
Part No. 303095

STUD
Part No. 303097

LATCH BAR BUMPER
Part No. 301346

NUT
Part No. 301460

HINGE
Part No. 301361

KEEPER
Part No. 303109

BOX LOCKER FRICTION CATCH
Part No. 714906

SPRING
Part No. 303096

BOX LOCKER PULL
Part No. 301354

LATCH ASSEMBLY
Part No. 303113

NYLON LATCH FINGER
Part No. 303110

OR-METAL LATCH FINGER
Part No. 303233

COILED SPRING
Part No. 303115

PADLOCK CLIP & LOCK CATCH
Part Nos.
Right-301356
Left - 301355
N/A

Interior Lock Bars are for Lockers manufactured 1965 - 1994.

LOCK BARS

PART NO.	LOCKER STYLE	LOCKER HEIGHT	BAR LENGTH
ILB60	SINGLE TIER	60"	55-9/16"
ILB72	SINGLE TIER	72"	67-9/16"
ILB30	DOUBLE TIER	30"	26-11/16"
ILB36	DOUBLE TIER	36"	32-11/16"



TWO PERSON LATCH BAR ASSEMBLY
(Left-Hand, Long)
1965 to Present
Length 20-3/4"
Part No. 301353



TWO PERSON LATCH BAR ASSEMBLY
(Right-Hand, Short)
1965 to Present
Length 11-5/8"
Part No. 301352

EXPANDED METAL LOCK BARS



PART NO.	LOCKER STYLE	LOCKER HEIGHT
EMI60	SINGLE TIER	60"
EMI72	SINGLE TIER	72"
EMI30	DOUBLE TIER	30"
EMI36	DOUBLE TIER	36"

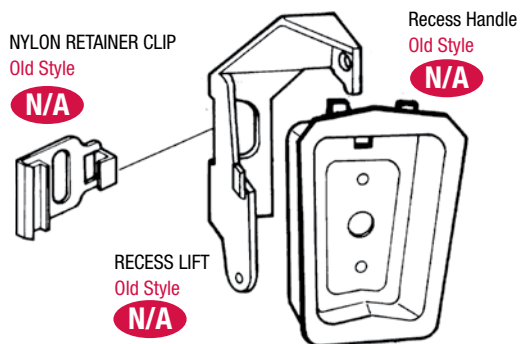

**NOTE:
REPLACE WITH NEW STYLE**



RECESS LIFT
Part No. 302956



RECESS HANDLE
Part No. 302955

All-Steel Equipment



LOCKER HANDLE
Part No. 400131

SCREW
8-32 x 3/8ST
Part No. 400274



LOCKER HANDLE
Part No. 400140

SCREW
8-32 x 3/8
Part No. 400274



HINGE
Part No. 400143



HINGE CLIP
Part No. 400142



BOX LOCKER LATCH
Part No. 200086



PADLOCK EYE
Part No. 400153



DOOR JAMB
Part No. 400151



DOOR JAMB
Part No. 400267



SPRING
Part No. 400289

STUD
Part No. 701204

BOX LOCKER LATCH
Part No. 400298

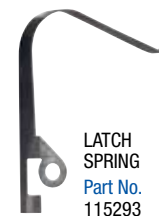

LATCH SPRING
Part No. 115293



LATCH
Part No. 222286



RIVET
Part No. 115295

Hand-L-Guards

STOPS LOCKER KICKERS — Prevents kicking damage to locker handle and built-in combination locks.

TYPE A (Shown as installed)

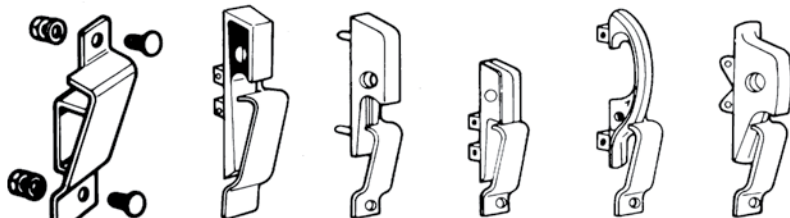

WILSON Penco REPUBLIC REPUBLIC MEDART

TYPE C (Shown as Installed)

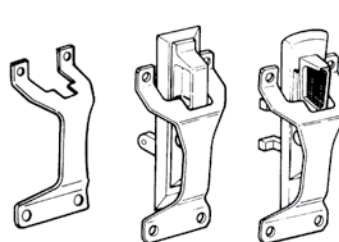

TYPE C
To be used with
REPUBLIC STEEL

To be used with
LYON

TYPE B (Shown as Installed)

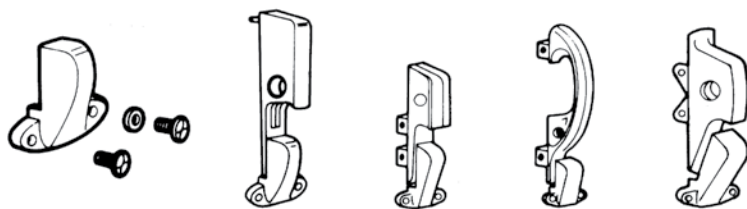

Penco REPUBLIC REPUBLIC MEDART

TYPE D (Shown as Installed)

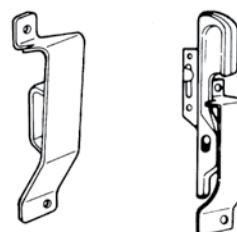

TYPE D
To be used with
ALL-STEEL

TO DETERMINE RH OR LH: As you face the locker:

- If HINGES are on the RIGHT HAND SIDE, then locker is RH.
- If HINGES are on the LEFT HAND SIDE, then locker is LH.

LOCKER HANDLE ASSEMBLY

Part Nos.

- Right - 604275
- Left - 604276

CASE

Part No. 604333

LIFT

Part Nos.

- Right - 607626
- Left - 607627

LOCKER HANDLE SCREW

8-32 x 3/8 ST
Part No. 400274

BOLT
Part No. 600156

CAM LEVER
Part No. 600154

CAM LEVER
Part No. 600153

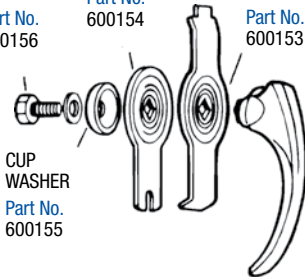

CUP WASHER
Part No. 600155

IF IN DOUBT AS TO WHICH CAM LEVER IS TO BE USED, PLEASE SEND SAMPLE.

LOCKER HANDLE
Part No. 600152

LOCK ROD SPRING ASSEMBLY ONLY
(New Style)

Part No. 600822



LOCK ROD SPRING
Part No. 600831



DOOR JAMB
(New Style)
Part No. 604769



DELRIN LOCK ROD GUIDE
(New Style)
Part No. 600514

LOCKER HANDLE Housing Only Available
Part No. 604277

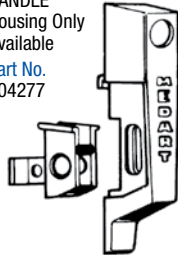

LOCKER HANDLE
Part No. 603768



LOCKER HANDLE
Part No. 604158



LOCKER HANDLE
Part No. 602920
Replaces 602650



LOCKER HANDLE
Part No. 602650
N/A

LOCKER HANDLE
Part No. 604421



LOCKER HANDLE
Part No. 604421-M



DOOR JAMB
Part No. 602938



DOOR JAMB
Part No. 601623

DOOR JAMB BUMPER (Prior to Current)
Part No. 605104



DOOR JAMB BUMPER (Current)
Part No. 605100



DOOR JAMB
Part No. 604161



DOOR JAMB
Part No. 604132



BOX LOCKER DOOR JAMB
Part No. 608650



BOX LOCKER LOCK CATCH
Part No. 601621



BOX LOCKER PULL
Part No. 600314



PADLOCK HASP
Part No. 604059



PADLOCK HASP
Part No. 603564



LOCK ROD LIFT
Part No. 601174



LOCK ROD LATCH CLIP ASSEMBLY
Part No. 601622

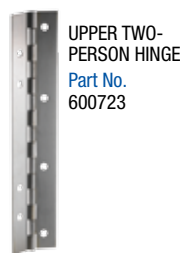

UPPER TWO-PERSON HINGE
Part No. 600723



4-HOLE HINGE
Part No. 605000



3-HOLE HINGE
Part No. 605001



WIRE BASKET PADLOCK ATTACHMENT
Part No. 601140

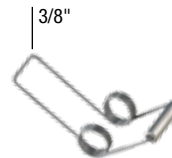

ROLLER
Part No. 602436

LOCK ROD SPRING (Old Style)
Part No. 602569A



ROLLER
Part No. 602436

LOCK ROD SPRING
Part No. 602569B
(New Style)



UNIVERSAL SCREW FOR MEDART HANDLES
10-24 x 3/8
(Except for Part Nos. 604275, 604276, 604277)
Part No. 600307



SOLID RIVET
Part No. 602435



TUBULAR RIVET
Part No. 603586



SHOULDER COLLAR
Part No. 600746



FAST RIVET
Replaces 603586
For use with Rivet Gun
Part No. 603580



DO YOU OR ONE OF YOUR CO-WORKERS NEED A CATALOG? CALL, WRITE or FAX for a FREE COPY!



RECESS HANDLE
Part No.
606012



RECESS HANDLE
Part No.
606010



RECESS LIFT
Part No.
602601



TRIGGER
Part No.
600834

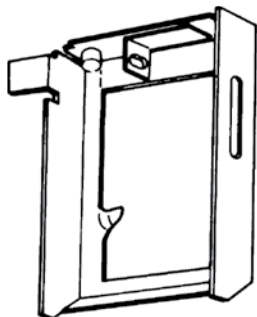

RECESS LIFT
Old Style
N/A

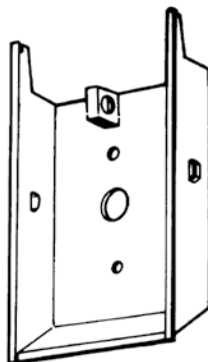

RECESS HANDLE
Old Style
N/A



RECESSED HANDLE
NUMBER PLATE
Part No.
606014
N/A



LOCK BARS

PART NO.	LOCKER STYLE	LOCKER HEIGHT	BAR LENGTH	MANUFACTURE DATES	REMARKS
MLB60	SINGLE TIER	60"	49-1/2"	1972 TO 1990	Medart Lock Bars are for Lockers manufactured 1972 thru 1990 — 602569
MLB72		72"	61-5/16"		
MLB30	DOUBLE TIER	30"	26-1/2"		Medart Lock Bars are for Lockers manufactured 1972 thru 1990 — 602569
MLB36		36"	32-1/2"		
MLB60B	SINGLE TIER	60"	49-5/16"	1990 TO JUNE 1993	Uses Delrin Lockrod Spring #600831
MLB72B		72"	61-5/16"		
MLB30B	DOUBLE TIER	30"	26-1/2"		Used Delrin Lockrod Spring #600831
MLB36B		36"	32-1/2"		
MLB60A	SINGLE TIER	60"	49-5/16"	JUNE 1993 TO NOV. 1994	Uses Nylon Spring and Rivet #600822
MLB72A		72"	61-5/16"		
MLB30A	DOUBLE TIER	30"	26-1/2"		Uses Nylon Spring and Rivet #600822
MLB36A		36"	32-1/2"		
MLB60C	SINGLE TIER	60"	56"	NOV. 1994 TO JAN. 1998	Uses Interior Steel Slide Latch Assembly #303113
MLB72C		72"	61-5/16"		
MLB30C	DOUBLE TIER	30"	26-1/2"		Uses Interior Steel Slide Latch Assembly #303113
MLB36C		36"	32-1/2"		

POCKET LIFT

RECESSED HANDLE
N/A

PADLOCK RECEIVER
N/A

PADLOCK RECEIVER
N/A

RETAINING PIN
Part No. 108657

SPRING
Part No. 800153

DOOR JAMB
Part No. 800171

HASP
Part No. 800132

RECESSED HANDLE (New Style)
Part No. 808250

PADLOCK RECEIVER
Part No. 800160

LOCKER HANDLE
Part No. 800185

LOCKER HANDLE
Part No. 800130

LATCH FINGER
Part No. 800295

STEEL LATCH
Part No. 800154

Superior List Industries Inc.

LATCH HOOK
Part No. 807119

LATCH HOOK
Part No. 807100

RIVET
Part No. 807320

COILED SPRING
Part No. 108650

LIFTER
Part No. 807045

RECESS HANDLE (New Style)
Part No. 807050

POP RIVET
Part No. 807053

TRIGGER
Part No. 807055

HINGE
Part No. 807110

LOCK BAR
Part No. 807038

When Ordering Specify:

- Door Height
- Welded or Knockdown Construction
- Locker Handle Part Number
- Year of manufacture

PIVOT CLIP (Old Style)
Part No. 807202

PIVOT CLIP (Current Style)
Part No. 807304

COMPLETE JAMB ASSEMBLY - Part No. 807096

JAMB SPRING

JAMB HOUSING

PADLOCK KEEPER

JAMB LATCH

JAMB SPRING (Old Style)
Part No. 807087

7/16"

3/4"

LOCKER HANDLE
N/A

LOCKER HANDLE
N/A

NYLON CATCH CLIP
Part No. 108651

IF IN DOUBT, PLEASE SEND A SAMPLE

Worely

COMPLETE JAMB ASSEMBLY

Part No. 530100

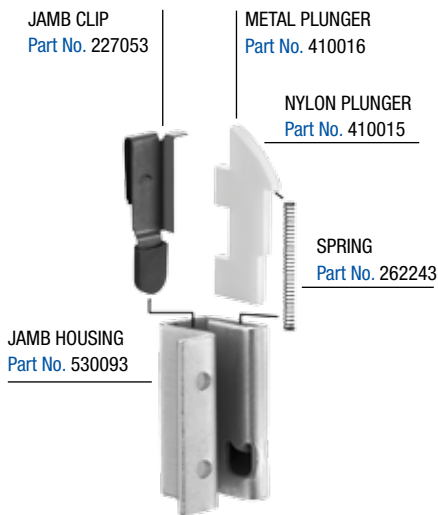

JAMB CLIP
Part No. 227053

METAL PLUNGER
Part No. 410016

NYLON PLUNGER
Part No. 410015

SPRING
Part No. 262243

JAMB HOUSING
Part No. 530093

RUBBER BUMPER
Part No. 301678



JAMB FOR GRAVITY LATCH
Part No. 530115

HANDLE-BUMPER
BOX ASSEMBLY
Part No. 530099

COMPLETE ASSEMBLY

Part No. 420303



PIN
Part No. 228250

HANDLE SLIDE
Part No. 420300

HANDLE CASE
Part No. 420301

LOCKER HANDLE SCREW
8-32 x 5/16 ST
Part No. 703309



4-HOLE HINGE
(New Style)
Part No. 420016



LOCKER HANDLE
Part No. 900100

LOCKING BAR ASSEMBLY LOCKING BARS
INCLUDE TINNEMAN CLIP
Part No. 227047

TINNEMAN CLIP
Part No. 227047



LOCK BAR DIMENSIONS

PART NO.	ACTUAL LENGTH	LOCKER DOOR HEIGHT
532212	13-39/64"	18"
532211	15-37/64"	20"
532210	19-35/64"	24"
532209	22-1/2"	27"
532208	25-29/64"	30"
532223	31-23/64"	36"
532206	37-17/64"	42"
532203	43-11/64"	48"
532202	49-5/64"	54"
532201	54-63/64"	60"
532200	66-7/8"	72"

LOCK BAR RIVET
(Old Style)



LOCK BAR RIVET
(New Style)



Part No. 421007

Durabilt



LOCKER HANDLE
Part No. 800190



LATCH PLATE
Part No. 800202



DOOR JAMB
Part No. 800200



CENTER KNIFE HINGE
Part No. 800515



TOP/BOTTOM KNIFE HINGES
Part No. 800517



DeBourgh JAMB ASSEMBLY
Part No. 800519

Miscellaneous

PENN METAL PRODUCTS

LOCKER HANDLE
Part No. 108627
N/A

PADLOCK HASP
Part No. 160857
N/A

TRUSS HEAD SCREW
Part No. 108705
N/A

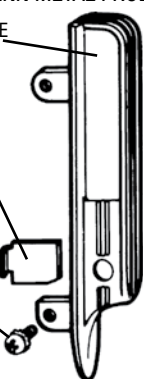

LOCKER HANDLE
Part No. 160090
N/A



General Steel LOCKER HANDLE
Part No. 600135



Supreme LOCKER HANDLE
Part No. 800115



Durand LOCKER HANDLE
Part No. 500194



LOCKER HANDLE
Part No. 600137



General Steel LOCKER HANDLE
Part No. 600134

Complete Lockers

LOCKERS



- Vanguard, Guardian Lockers, Invincible II
- Standard with 6" Legs
- Slope Tops optional
- Base optional
- Extra Shelves optional
- **Quick Ship within 72 Hours**
- 4 colors only
- 028 Grey, 073 Champagne, 806 Marine Blue, 736 Burgandy
- Knock Down or Assembled Available
- All Standard with Recess Handles, with option of Vanguard Handles
- With Traditional Louvers



- **Qwik Ship**
- Recess Handle Standard with option of #12 Handle (2 piece handle).
- #83 Decorator Tan, #50 Grey Only
- With Standard 6" Legs
- Slope Tops optional
- Base optional
- Extra Shelves optional



- Tamper-Guard Handles or Recess Handle
- Knock Down or Assembled
- Standard with 6" Legs
- Slope tops Optional
- Base Optional
- Extra Shelves Optional



- Quick Ship Classic KD within 48 hrs
- 5 Colors Parchment, Hollowell Grey, Marine Blue, Maroon, Green Mist
- **Quick Ship Classic Assembled within 5 Business days**

**Call 1-800-642-2403 for Availability and Pricing
6-8 Weeks for Delivery**



Single Tier

Double Tier

Two Person

5-6 Person

16 Person with Coat Rack

Telescopic Bleacher

Southern Yellow Pine

- Laminated Boards
- 3 Boards Wide Finger Jointed
- Finished or Unfinished
- 9 Stains to Choose From

Minimum Sizes	Maximum Sizes
4" Wide	13" Wide
3/4" Thickness	1-1/16" Thickness
13" Length	20' Lengths

Call 1-800-642-2403 for Availability and Pricing
3 – 4 Weeks for Delivery

Indoor Bleacher Boards

SEE OUR WEBSITE FOR ACTUAL COLOR



Telescopic Bleacher

Replacement Parts

BLEACHER BUDDY — Move Your Bleachers . . . with Ease!



Bleacher Buddy will help extend and stack your bleachers. The Bleacher Buddy will help to operate bleachers up to 30 rows high. Optional attaching brackets may be needed for some models of existing bleachers.

SPECIFICATIONS:

- 1/2 Horsepower Electric Motor
- Gear Ratio 144/1 (20' per minute)
- Forward and Reverse Capability
- 100' Long Cord Included
- Stand on Platform for Better Traction
- Additional Brackets may be Required
- 3-4 Weeks Delivery

FOR AN ACCURATE QUOTE PLEASE SPECIFY:

CALL FOR QUOTE & BROCHURE

1. Bleacher Manufacturer.
2. Approximate Year Installed
3. How Many Sections Do You Have?
4. How Wide are the Sections?
5. How Many Rows High Are Your Bleachers?
6. Wood or Synthetic Gym Floor?
7. Are the Bleachers Portable?
8. Your Shipping Zip Code

Replacement Bleacher Wheels



Most wheels are available. Please indicate sizes, wheel diameter, axle pin diameter, or send sample.

FASTENERS: BOLTS • TRUSS HEAD • PHILLIPS DRIVE

Bolts may be ordered with or without nuts

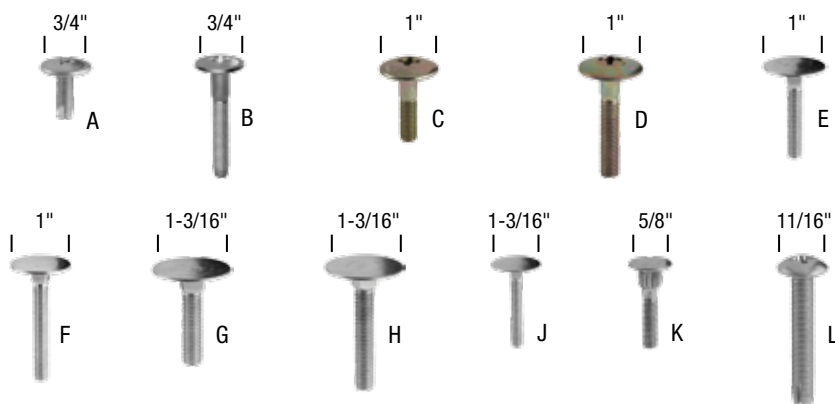

OBSOLETE
MUST BE REPLACED WITH A, B, E OR F

	PART NO.	DESCRIPTION
A.	#P0101F #P0103F	1/4-28 x 3/4" long bolt 1/4-28 whiz nut
B.	#P0102F #P0103F	1/4-28 x 1-3/4" long bolt 1/4-28 whiz nut
C.	#P0104F #P0106F	5/16-18 x 1-1/4" long bolt 5/16-18 keps nut
D.	#P0105F #P0106F	5/16-18 x 1-3/4" long nut 5/16-18 keps nut
E.	#P1401F #P1403F	1/4-20 x 1-1/2" long bolt 1/4-20 keps nut
F.	#P1402F #P1403F	1/4-20 x 2" long nut 1/4-20 keps nut
G.	#P1404F #P0106F	5/16-18 x 1-1/2" long bolt 5/16-18 keps nut
H.	#P1405F #P0106F	5/16-18 x 2" long bolt 5/16-18 keps nut
J.	#P1407F #P1403F	1/4-20 x 1-3/4" long bolt 1/4-20 keps nut
K.	#P0507F #P0508F	3/16-24 x 1-1/4" long bolt 3/16-24 keps nut
L.	#P1408F #P1409F	5/16-24 x 2" long bolt 5/16-24 keps nut

Telescopic Bleacher

BLEACHER PARTS

Common Bleacher Parts



OUTRIGGERS
It is now possible to eliminate bending between Skirt Board and Seat Board on Metal and Wood Bleachers. Mounts on back of Skirt Board.
Part No. P0117Z



1ST ROW RISER BOARD HOLDING ARM ASSEMBLY (Wood Bleachers Only)
Part No. P2061Z



ABRASIVE AISLE TREADS with Adhesive Backing
Size Available: 6" x 36"
Part No. P2062Z



KEYED BLEACHER LOCK
Part No. P0701Z



BALL REFLECTOR STOP
Part No. GJ606

NARRAGANSETT



WIRE GUIDE ARM
Part Nos.
Right - P2058N
Left - P2059N



ROW LOCK
Part No. P2060N



ROW LOCK PIN
Part No. P2061N

Replacement Parts

BRUNSWICK



TYPE A
TOP
Part No. P2002BR



TOP RIVET
Part No. P2011BR



TYPE B
TOP RIVET
Part No. P2103VOS



TOP END
Part No. P2106VOS



BOTTOM RIVET
Part No. P2003BR



BOTTOM PIECES FIT BOTH A & B
BOTTOM RIVET
Part No. P2013BR



VERTICAL PUSH ROD
Available in Various Sizes*
Part No. P2001BR
*Length is determined from center of hole to center of slot.



RUBBER PAD
For All Models
Part No. P0113BR



SPRING
Part No.
Right - P1116BR
Left - P1117BR

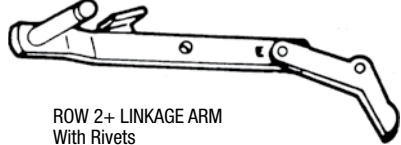

ROW 2+ LINKAGE ARM
With Rivets
(Right Hand Shown)
22" or 24" Length
Part No.
Right - P2034BR
Left - P2035BR

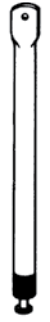

HANDRAIL LEG ASSEMBLY
Part No. P2130BR



SOCKET
Part No. P2131BR



BOTTOM PLATE
Part No. P2146BR



TOP SLOTTED PLATE
Part No. P2145BR



SHOULDER FASTENER With Retaining Ring
Part No. P2014BR



SPRING (Left Hand Shown)
Part Nos.
Right - P1101BR
Left - P1102BR



PIN ONLY
Part No. P2102VOS



VINYL ON STEEL ROW LOCK
Part Nos.
Right - P2009VOS
Left - P2010VOS



SPRING
Part No. P1105BR

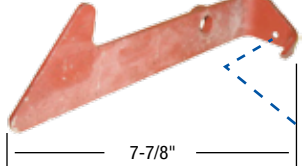

VINYL ON STEEL ROW LOCK
Part Nos.
Right - P2015VOS
Left - P2016VOS



ROW LOCK
Part No. P2038BR



ROW LOCK
Part No. P2079VOS



RIVET
Part No. P2031BR



SPRING
Part No. Right - P1108BR
Left - P1109BR



SPACER
Part No. P2030BR

Telescopic Bleacher

Medart Replacement Parts

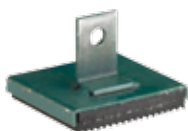

FLOOR SHOE
More Durable
Part No. P0501M



FRONT ROW HINGE
Part No. P2052M

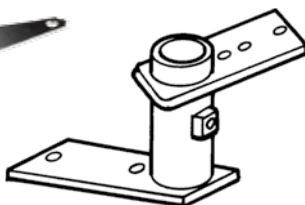

END RAIL CUP
Part No. P2035M



TOP FRAME CANTILVER
GUIDE
Part No. P2055M



SEAT TO SKIRT BOARD
GUSSET
for added Strength to
Wooden Benches
(7-1/2" x 7-1/2")
Part No. P2053M



LATCH BRACKET
(Right Hand Shown)
Part No.
Right - P2080M
Left - P2081M



LATCH NOSE
Part No.
P2098M



FRONT ROW HINGE BRACKET
Part No. P2083M

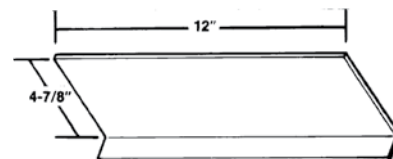

STIFFENER PLATE
Part No. P2056M

Front Row Truck Assembly



METAL ROLLER
With Pin Assembly
For Front Row
Truck Assembly
Part No.
P2062M



SHOULDER PIN
Part No. Rear - 3/4" P2066M

TOP BAR
Specify 13-7/8 or 15-7/8"
Part No. P2058M



SHOULDER
PIN
Part No.
Front - 1"
P2065M



AXLE PIN
With Retaining Ring
(Front & Rear)
Part No. P2082M

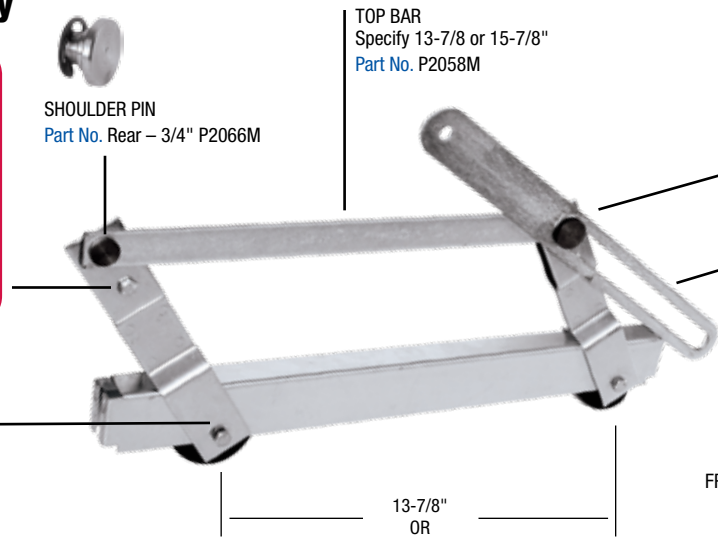

WHEEL
Part No.
P0310M

FRONT ROW TRUCK ASSEMBLY - COMPLETE
(Right Hand Shown)

PART NO.	13-7/8"	15-7/8"
RH	P0504M	P0502M
LH	P0505M	P0503M

GO TO WWW.ROBERTBROOKE.COM TO
SEE A LARGER SELECTION OF AVAILABLE
PARTS AND PRICES

Row 2+ Truck Assembly



GUIDE
RETAINER
Type 2
Part No.
P2069M



GUIDE
Part No.
P2070M



SPRING
RETAINING CLIP
Part No. P2067M



AXLE PIN
For Truck Assembly
Part No.
P2044M

SPRING
Part No.
P1115M

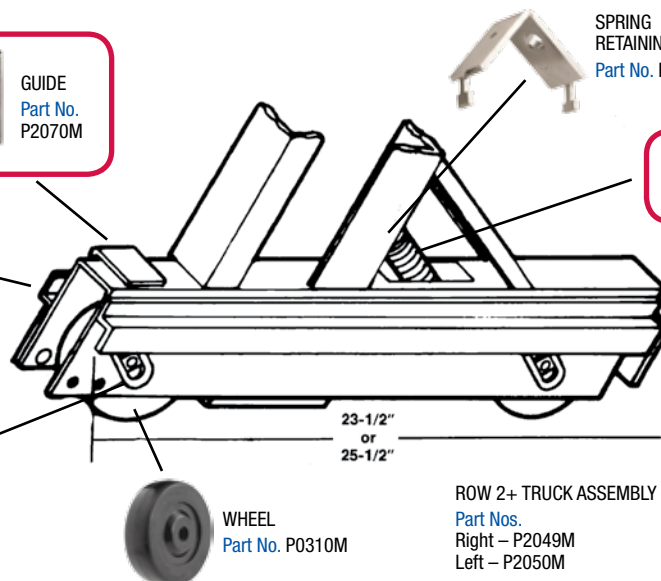

WHEEL
Part No. P0310M

ROW 2+ TRUCK ASSEMBLY - COMPLETE
Part No.
Right - P2049M
Left - P2050M

IMPORTANT: To determine Left or Right Hand, Face front of Bleacher.

BLEACHER PARTS

Telescopic Bleacher

Replacement Parts

BLEACHER PARTS

BERLIN

Old Style Discontinued SCISSOR ARM
N/A

PIN #P2028BE

GLIDE #P2028BE-1

NUT #P2028BE-2

These Parts Still Available

SCISSOR ARM
Part Nos.
32"-P2019BE
44"-P2020BE

END SPACER
Part No. P2023BE

SWING RIVET
Part No. P2022BE

END GLIDE
Part No. P2021BE

HEX HEAD FASTENER With Nut & Washer
5/16" x 4-3/4"
Part No. P2084F

SCISSOR ARM END SPACER
Part No. P2041BE
1-5/16" high X 5/16" wide

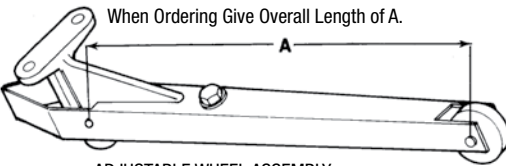

ADJUSTABLE WHEEL ASSEMBLY

20", 22" & 24"	30" & 32"
Part No. P2085BE	Part No. P2086BE

SCISSOR CHANNEL SINGLE
Part No. P2024BE

FIRST ROW HINGE
Part No. P2134BE

NYLON SLIDE
Part No. P1501BE

WHEEL
Part No. P2130BE

IF IN DOUBT SEND A SAMPLE

HORN

LINKAGE ARM
22" or 24" Length
Part Nos.
Right - P2017H
Left - P2018H

SPRING
Part Nos.
Right - P1118H
Left - P1119H

SPRING
Part No. P1103H

AXLE PIN
Part No. P2073U

STOP
Part No. P2020H

VERTICAL PUSHROD SPRING
Part No. P1109H

VERTICAL PUSHROD
Part No.
Right - P2004H
Left - P2005H

LOWER ROD BRACKET
Part No. P2025H

UPPER ROD BRACKET
Part No. P2024H

SAFWAY

SLIDE ARM NOSE GUIDE
Part No. P2057S

ROW LOCK (RH Shown)
Part Nos.
Right - P0401S
Left - P0402S

RISER BOARD HINGE
Part No. P2089S

BRAKE (LH Shown)
Part Nos.
Right - P2029S
Left - P2030S

NYLON SLIDE
Part No. P0601S

SEATBOARD HINGE
Part No. P2080S

— IMPORTANT —
TO DETERMINE LEFT OR RIGHT HAND, FACE FRONT OF BLEACHER.

Telescopic Bleacher

Replacement Parts

UNIVERSAL

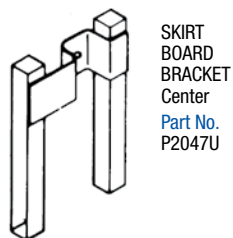

SKIRT BOARD BRACKET Center
Part No. P2047U



AXLE PIN
Part No. P2073U



SKIRT BOARD BRACKET
Part Nos. Right-P2045U Left-P2046U



UNIVERSAL WHEEL
Part No. P2066U

TRIP BAR
Part No. P2026U



FLOOR LOCK (See Miscellaneous for Keyed Bleacher Lock.)
Part No. P2088U

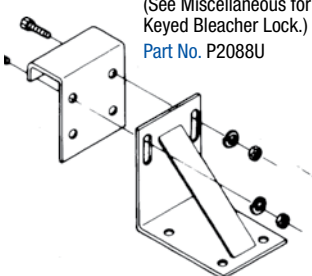

PULLEY FASTENER W/Nut
Part No. P2111U



PULLEY
Part No. P0119U

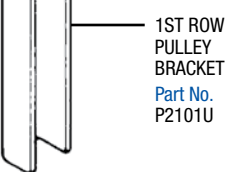

1ST ROW PULLEY BRACKET
Part No. P2101U



1ST ROW ROW LOCK
Part No. P2099U

ROW LOCK
Part No. P2027U



ROW LOCK
Part No. P2028U



PIN AND SLEEVE with Retaining Ring
Part No. P2043U

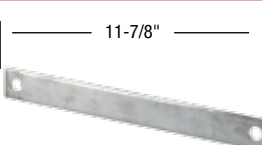

LINKAGE ARM
Part No. P2146U

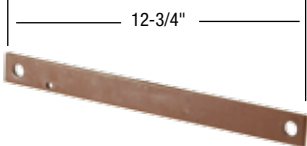

LINKAGE ARM
Part No. P2165U

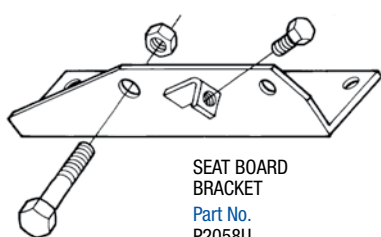

SEAT BOARD BRACKET
Part No. P2058U



SPRING
Part No. P1104U

SPRING
Part No. P1107U



13-1/2" APPROX.



3-3/4" APPROX.

SPRING
Part No. P1112U



2-1/2"

SPRING
Part No. P1114U

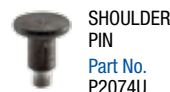

SHOULDER PIN
Part No. P2074U

CHRISTMAS TREE CLIP (Nylon)
Part No. P2057U



NYLON ACCU-ROLL WHEEL
Part No. P0312U

VECTRA/INTERKAL

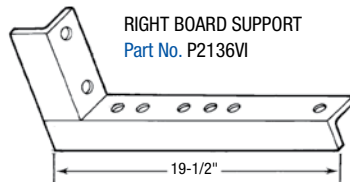

RIGHT BOARD SUPPORT
Part No. P2136VI



OUTRIGGER
Part No. P0117Z



FLOOR PAD
Part No. P0113VI



HINGE (Right Hand Shown)
Part Nos. Right - P2162VI Left - P2163VI



HINGE (Right Hand Shown)
Part No. P2034VI

ROW LOCK (Right Hand Shown)
Part Nos. Right - P0107VI Left - P0108VI



HARDWARE FOR ROW LOCK
Part No. P0106VI

1ST ROW - ROW LOCK (Right Hand Shown)
Part Nos. Right - P0114VI Left - P0115VI



CADDIE
Part No. P0116VI

OTHER PARTS AVAILABLE - Send Sample

BLEACHER PARTS

Telescopic Bleacher

Replacement Parts

WAYNE

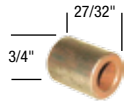

ARM BUSHING
Part No. P2215WN



SPACER
Part No. P2214WN

TRUCK ASSEMBLY
W/Floor Shoe
RH Shown
Part No.
Right - P2127WN

ROW SUPPORT
Part No.
P2226WN

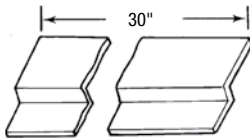
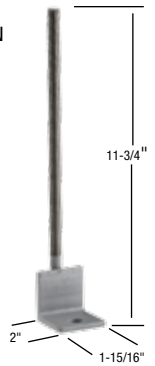

WHEEL CHANNEL KEEPER
(Upper)
Part No. P2175WN

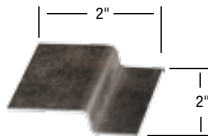

WHEEL CHANNEL KEEPER
(Lower)
Part No. P2176WN

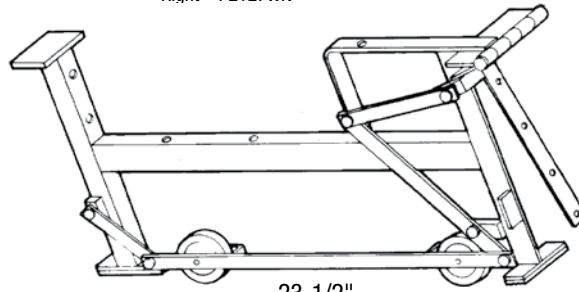

When Ordering Give Overall Length

HUSSEY

AUTOMATIC STOP BAR
Part Nos.
Right - P2201HS
Left - P2202HS



FLOOR PAD
(Replaces
Rectangular Pad)
Part No.
P0514HS

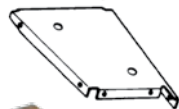

WHEEL & AXLE ASSEMBLY
Part No. P2080HS



AXLE PIN
Part No.
P2090HS

ROW LOCK
(Left Hand Shown)
Part Nos.
Right - P0510HS
Left - P0511HS



RISER BOARD HINGE
(Old Style)
Part No.
P2023HS

N/A

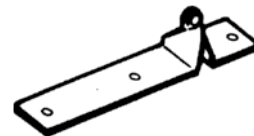

RISER BOARD HINGE
(New Style)
Part No.
P2022HS



BLEACHER CABLES

First Row Lock Cables

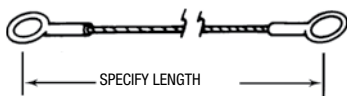

Part No.
P2094U

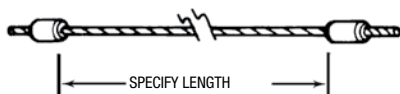

Part No.
P2095U

Alignment Cables

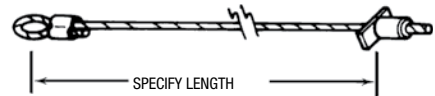

Part No.
P2096U

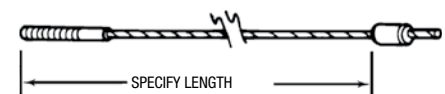

Part No.
P2098U

BLEACHER PARTS

Rollaway Table Parts

REPLACEMENT PARTS AVAILABLE FOR:

- Hamilton
- Midwest
- Wall-Fol
- Schieber
- Krueger
- Mitchell
- Sico
- Rol-Fol

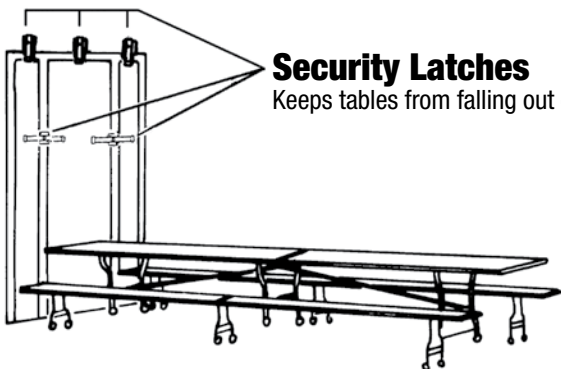
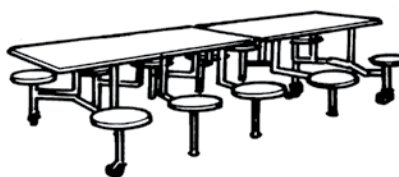

Security Latches
Keeps tables from falling out of wall pockets

SCHIEBER

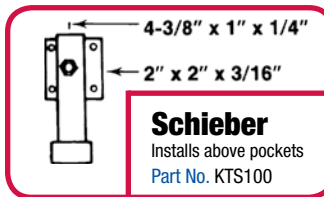

Schieber
Installs above pockets
Part No. KTS100

ROL-FOL TABLES

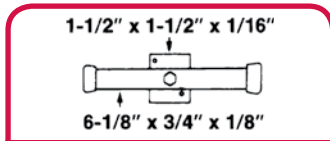

Rol-Fol
Installs between pockets
Part No. KTR100

TABLE PARTS

Chair & Desk Parts

COMPACT

Fold In-Wall Table Hardware



LOCK RINGS
Linoleum Top Only
Part No. KTS16
Formica Top Only
Part No. KTS156



LOCK KEY
7/16" Dia.
Part No. KTS15



Length

CYLINDER LOCK Available in 3 lengths	
Length	Part No.
5/8"	KTS17
7/8"	KTS154
1-7/16"	KTS153



RUBBER WHEEL
2-1/2" O.D. x 1" Wide
Part No. KTS215



RUBBER WHEEL
3" O.D. x 1-1/4" Wide
Part No. KTS252



NYLON WHEEL
1/4" I.D. x 1" Wide x 2" O.D.
(old style is rubber)
Part No. KTS257

AXLE & NUT
Part No. KTS256

ROL-FOL TABLES

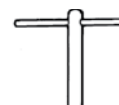

LOCK KEY
3/8" Dia.
Part No. KTR180



WHEEL
1-1/2" O.D. x 1" Wide
Part No. KTR117



AXLE
Part No. KTR132

NUT
Part No. KTR135



BRUNSWICK

Chair Shell Nuts & Bolts 100 UNITS/BOX



Chair Part No.	Nut & Bolt Part No.	Description
S-4	BN-5	5/8" Long 10-24 thread Carriage Bolt with Keps Nut
S-1, S-2 S-3	BN-6	3/4" Long 1/4-20 Thread Carriage Bolt with Keps Nut

Arm Rest for Tab-Lette Chairs

Made of Chrome Plated Steel

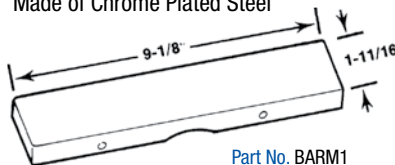

Part No. BARM1

**IF IN DOUBT
SEND A SAMPLE.
Other Furniture Parts
are Available.**

PEABODY

100 SERIES Excelite Plastic Seats & Backs



Model Number	A	B	Part Number
BACK Medium 116	7-7/8"	12"	KSP10B1
Large 126	8-5/8"	13-1/8"	KSP10B2
SEAT Medium 116	13-1/2"	14-5/8"	KSP10S1
Large 126	15-1/8"	15-3/8"	KSP10S2

Color: Oyster

SETS ONLY

ROYAL

3901 SERIES Seats and Backs of High Density Polyethylene Plastic

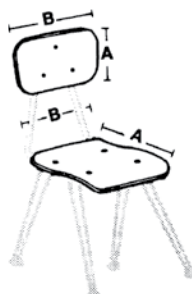

Chair Size	Height of Seat to Floor	A	B	Part Number
BACK Small	12", 14", 16"	8"	13-1/2"	ROYAL 1
Large	18"	8-3/4"	15"	ROYAL 2
SEAT Small	12", 14", 16"	12-1/2"	13-1/2"	ROYAL 3
Large	18"	14-1/2"	15"	ROYAL 4

Available Colors: Red, Natural & Blue

SETS ONLY

Table Parts

Cafeteria Table Stool Tops

Note: Identify by looking at hole spacing & ribs

FLAT TOPS



HAMILTON TOPS

12 3/4" DIA.,
5" BETWEEN HOLES

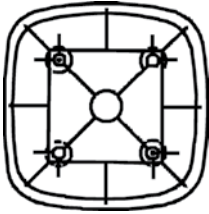

COLORS	PART NO.
GREEN	KTHAMG
SAND	KTHAMS
BLACK	KTHAMA
BLUE	KTHAMU
RED	KTHAMR

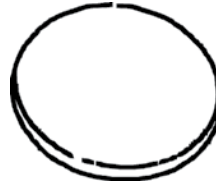

KRUEGER TOPS

12 3/4" DIA.,
5" BETWEEN HOLES



COLORS	PART NO.
RED	KTKRR
SAND	KTKRS
BLACK	KTKRA
BLUE	KTKRU

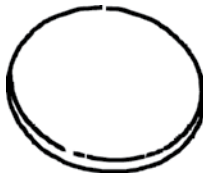

**OBSOLETE
USE CONE SHAPE**

MIDWEST TOPS

13" DIA.,
5" BETWEEN HOLES

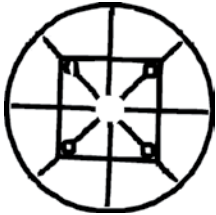

COLORS	PART NO.
BROWN	KT MIDG
BLACK	KT MIDA
BLUE	KT MIDU
RED	KT MIDR

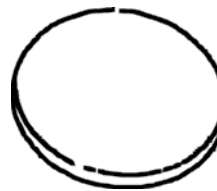

SICO TOPS

12 3/4" DIA.,
5 1/4" BETWEEN HOLES



COLORS	PART NO.
BLACK	KTSIC1

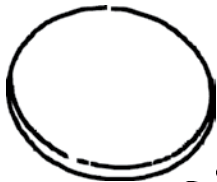

**OBSOLETE
USE CONE SHAPE**

VIRCO TOPS

12 3/4" DIA.,
4 1/4" BETWEEN HOLES

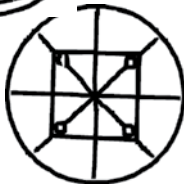

COLORS	PART NO.
RED	KTVRR
BLUE	KTVRU



SOLID PLASTIC TOPS

13" DIA.,
NO HOLES

COLORS	PART NO.
SAND	KTSPS
BLUE	KTSPU
RED	KTSPR

CONE SHAPE TOPS



If you have any questions regarding
Stool Parts . . . Please feel Free to Call Us

1-800-642-2403

TOLL FREE

MANUFACTURER	TOP DIAMETER	CONE HOLE INSIDE DIAMETER	PART NO. FOR COLOR			
			BLUE	RED	GREEN	BLACK
MIDWEST	13"	1 1/4"	KT MIDCU	KT MIDCR	KT MIDCG	KT MIDCA
SICO	13"	1"	KTSICCU	KTSICCR	KTSICCG	KTSICCA
VIRCO	12 3/4"	1 1/16"	KTVRCU	KTVRCR	KTVRCG	KTVRCA

TABLE PARTS

Tables & Parts

Rectangular Folding Tables

FOLDING TABLES – 5/8" fiberboard core with .035 high pressure laminate on surface.

Bull nose plastic edging.

Heavy duty folding legs included.

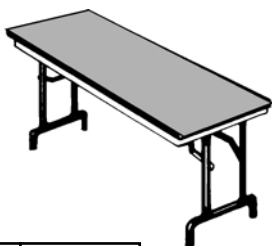

Size	Part Number	Units/Box	Box Weight
30" x 60"	KT7101	2	122 lbs.
30" x 72"	KT7102	2	144 lbs.
30" x 96"	KT7106	1	92 lbs.

Laminate Colors: Walnut – Standard, Medium Oak – Optional. Please specify.

Rectangular All-Purpose Table Tops

TABLE TOP – 13/16" particle board core with .035 high pressure laminate on surface. Bull nose plastic edging.

Uses KT2140 SERIES Legs. Not included, order as separate item, see below.

Table Stretchers available to reinforce top to support heavy loads.

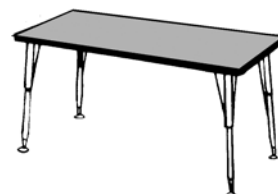

Size	Part Number	Units/Box	Box Weight
24" x 48"	KT4102	2	68 lbs.
30" x 48"	KT4106	2	106 lbs.
30" x 60"	KT4108	2	132 lbs.
30" x 72"	KT4109	1	80 lbs.

OTHER SIZES AVAILABLE

Laminate Colors: Walnut – Standard, Teak, Oak – Optional. Please specify.

Table Reinforcer

- Reinforces Table Tops
- Supports Heavy Loads



Made of Heavy Gauge Sheet Metal

Length	Part No.
44"	KT100ST1
56"	KT100ST2
66"	KT100ST3

Vinyl T. Molding for Table & Desk Edges

(250 FOOT LENGTHS)

Specify Part Number and White, Black or Brown Colors.

Other sizes and Colors Available – Please Send Sample.

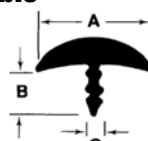

A	B	C	Part Number
5/8"	9/32"	7/64"	KTM62
3/4"	5/16"	7/64"	KTM75
13/16"	5/16"	7/64"	KTM81
1"	3/8"	1/8"	KTM100
1-1/8"	7/16"	1/8"	KTM112
1-1/4"	3/8"	1/8"	KTM125

Center Pedestal Table Leg for Activity Tables



Up to 48" Diameter

Vertical post formed from 3" diameter, 14 gauge steel joined to a 11" cast aluminum spider. Base is 3/4" x 2", 16 gauge tube with 4 adjustable steel glides. Chrome.

Leg Width – 32"
Pedestal Height – 29"

Part No. KT1051

Non Folding Table Leg Sets

Adjustable in 1" Increments



HEIGHT	DESCRIPTION	PART NO.
REGULAR 22" - 30"	BLACK PAINTED UPPER, CHROME INSERT	KT2140 IN STOCK
REGULAR 21" - 29"	CHROME PLATED UPPER & INSERT	KT2150
JUNIOR 18" - 25"	BLACK PAINTED UPPER, CHROME INSERT	KT2140J

**FOR HANDICAPPED

Quick Mounting Plates

Set of 4 for KT2140, K 2150, KT2140J, K 2140A, KT2000 AND KT2010



Part No. KT2140MT

IN STOCK

Fixed Legs

HEIGHT	DESCRIPTION	PART NO.
29"	BLACK PAINTED	KT2000
29"	CHROME PLATED	KT2010

Other Heights Available



- Each set contains 4 legs
- Sturdy 16 gauge legs
- Hardware included to install

Folding Table Leg Sets

Each set contains 2 legs • Sturdy 18 gauge legs • Hardware included to install

Fixed Height

Other Colors Available

DESCRIPTION	TABLE HEIGHT	TABLE WIDTH	PART NO.
1 1/8" ROUND TUBULAR STEEL	17"	15"	KTFL1
BLACK ENAMEL FINISH	29"	18"	KTFL00
POLYPROPYLENE FEET	29"	24"	KTFL01
	29"	30"	KTFL02 IN STOCK
	29"	36"	KTFL04

Adjustable Height in 1" Increments

DESCRIPTION	LEG HEIGHT	TABLE WIDTH	PART NO.
1" ROUND BLACK ENAMEL FINISH POLYPROPYLENE FEET	REGULAR 23-35"	30-36"	KTFL03 IN STOCK

* Standard Size and IN STOCK

(**Handicapped)

Wishbone Folding Legs

DESCRIPTION	TABLE HEIGHT	TABLE SIZE	PART NO.
1" ROUND TUBULAR STEEL	29"	18" RECT.	KTFL07
16 GAUGE BLACK ENAMEL FINISH	29"	48" DIA., 60" DIA.	KTFL08
POLYPROPYLENE FEET	29"	72" DIA.	KTFL09

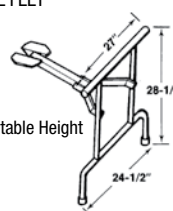

Fixed & Adjustable Height



Wishbone Folding Legs

TABLE PARTS

Desk & Cabinet Hardware

Handles

When ordering screws – see Slotted Head Bolts for Handles section on this page.



4-7/16" Overall, 15/16" Projection	
Centers	Part Numbers
3-3/4"	HC311A3*
4"	HC311A4*
4"	HC311B4**



4-7/16" Overall, 15/16" Projection	
Centers	Part Numbers
3"	HAM458**
3-1/2"	HAM459**

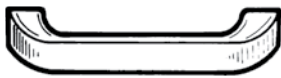

4-3/8" Overall, 1" Projection	
Centers	Part Numbers
4"	HC309A4*



3-5/16" Overall, 1-1/4" Projection	
Centers	Part Numbers
3"	KHB865***

3-3/4" Overall, 1-1/4" Projection	
Centers	Part Numbers
3-1/2"	KHB867***

- * Extruded Aluminum Satin Finish
- ** Die Cast Chrome Plated
- *** Chrome Plated

SEE PAGE 62 OF COMMON TOILET HARDWARE. OTHER HANDLES AVAILABLE OR SEND SAMPLE.

Slotted Head Bolts for Handles

Zinc Plated (Available 100/Box)



For handles with Part Numbers beginning with "HC"

Thread	Length	Part No.
10-24	5/8"	SB18-62
10-24	3/4"	SB18-75
10-24	1"	SB18-10
10-24	1-1/4"	SB18-12
102-4	1-1/2"	SB18-15

For handles with Part Numbers beginning with "HAM"

Thread	Length	Part No.
8-32	5/8"	SB15-62
8-32	3/4"	SB15-75
8-32	1"	SB15-10
8-32	1-1/4"	SB15-12
8-32	1-1/2"	SB15-15

Hinges

HEYWOOD WAKEFIELD
LIFT ARM HINGE
Includes Spring and Screw
Part Number
KD1417
Spring and Screw Only
Part Number
KD1417S

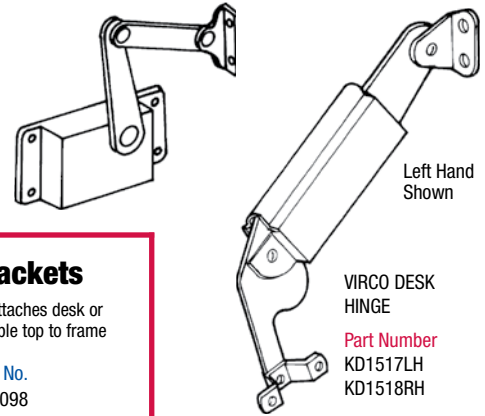

Left Hand Shown

VIRCO DESK HINGE
Part Number
KD1517LH
KD1518RH

Brackets

Attaches desk or table top to frame



Dia.	Part No.
3/4"	KD2098
1"	KD2100
1-1/4"	KD2102

Roller Catches

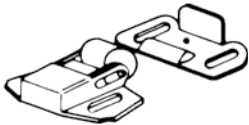

Roller Catches Type B.
Stroke catch with polyethylene roller.
Size: 1-1/4" x 1-3/4" x 3/8"
Part No. C9726

Shelf Supports

Pin Style

All Pin Style Supports require a 1/4" hole in the mounting surface.



All Steel
Nickel Plated.
1/4" Dia.
5/16" long stem.
Part Number
SSKV332
100/Box

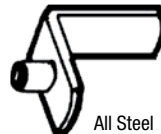

All Steel
Nickel Plated.
1/4" Dia.
3/8" long stem.
Part Number
SSKV346
100/Box

Standard Style



All Steel
Nickel Plated.
Part Number
KV256NP
100/Box



All Steel
Nickel Plated.
Part Number
KV239NP
100/Box

FOR OTHERS SEND SAMPLES

Plastic Spacers to Attach Seats and Backs



Thick for Backs
1/4" x 1-1/4"
Part No. KPS2
100/Box



Thin for Seats
1/16" x 1-1/4"
Part No. KPS1
100/Box

We Buy Better So, You Get Better Buys!

Furniture Bolts, Nuts & Rivets

Drive Rivets – Aluminum

Easily installed with only a hammer.
Aluminum rivet/aluminum pin. 5/8" head diameter.

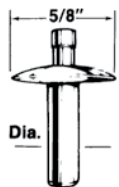

Grip Range	3/16" Dia. 5/8" Head Dia. Part No.	1/4" Dia. 1/2" Head Dia. Part No.
1/16" to 3/16"	45606	45806
3/16" to 1/4"	45608	45808
1/4" to 3/8"	-	45812
3/8" to 1/2"	-	45816
1/2" to 9/16"	-	45818

Available
100/Box

Pop Rivets – Aluminum

Low cost, break mandrel domed head rivets.
Aluminum rivet/aluminum mandrel.
Use Hand Rivet Tool Part No. KRIVTOL1.

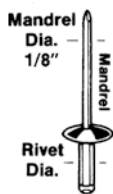

Available
100/Box

Head Diameter – 5/8"
Rivet Diameter – 3/16"

Grip Range	Part Number
to 1/8"	ABA62
1/8" to 1/4"	ABA64
1/4" to 3/8"	ABA66
3/8" to 1/2"	ABA68
1/2" to 5/8"	ABA610
5/8" to 3/4"	ABA612

Hand Rivet Tools

Plier Type
Featuring Bearing Design



HEAVY DUTY
Part No.
KRIVTOL1

LIGHT DUTY
Part No.
KRIVTOL4

Allows easy installation of up to 3/16" dia. Mandrel Rivets. Includes four nose pieces that are housed in the tool body for 3/32", 1/8", 5/32" & 3/16" Mandrel dia.

Tubular Rivets – Zinc Plated

Rivet length should be about 1/16" to 1/8" greater than grip.

Use with either Tubular Rivet Hand Tool
Part Number KRVTOL2

Head Diameter 1/2"
Rivet Diameter 3/16"

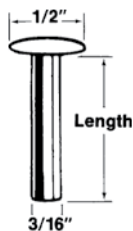

Rivet Length	Part Number
3/8"	R 37
1/2"	R 50
5/8"	R 62
11/16"	R 68
3/4"	R 75
7/8"	R 87
15/16"	R 93
1"	R 100
1-1/8"	R 112
1-3/16"	R 118
1-1/4"	R 125
1-3/8"	R 137
1-7/16"	R 143
1-1/2"	R 150
1-5/8"	R 162
1-15/16"	R 193

Available
100/Box

*Standard Sizes

Long Grip Rivets – Aluminum



Available
100/Box

Head Diameter – 5/8"
Rivet Diameter – 1/4"

New two-piece fastening system.
Aluminum pop rivet used with aluminum tubular rivet for long grip applications.



Use Hand Rivet Tool
Part No. KRIVTOL1
Available 100/Box

Grip Range	Part Number
5/8" to 3/4"	8BP12
3/4" to 7/8"	8BP14
7/8" to 1-1/8"	8BP18
1-1/8" to 1-3/8"	8BP22
1-3/8" to 1-5/8"	8BP26
1-5/8" to 1-7/8"	8BP30
1-7/8" to 2-1/8"	8BP34

Tubular Rivet Hand Tool

These tools are used to install 3/16" diameter semi-tubular rivets (shown to left).

Simply back-up the rivet with an anvil or heavy hammer, then hit tool with a hammer to compress rivet.



ROLL CLINCHER
Part No.
KRIVTOL2



RIVET AFTER
COMPRESSION

Thread Cutting Screws – Zinc Plated Steel

Used to install molded plastic chair seats, backs, tablet arms and desk tops.

Oval Head

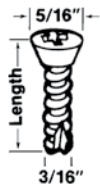

Available
100/Box

Length	Part Number	
	10-24 Fine Thread	10-16 Coarse Thread
1/2"	SCR50*	SCR51*
5/8"	SCR62*	—
3/4"	SCR75*	SCR750*
1"	SCR100*	SCR101*
1-3/16"	—	SCR1180**
1-1/4"	SCR125*	SCR1250**
1-1/2"	SCR150*	—

*Pan Head

**Oval Head

Carriage Bolts/Nuts – Zinc Plated

Head Diameter – 7/16" Thread Diameter – 10-24

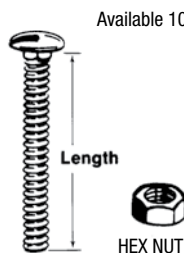

Available 100/Box

HEX NUT

Style	Length	Part Number
BOLT	5/8"	B1862
	3/4"	B1875
	1"	B1810
	1-1/4"	B1812
	1-1/2"	B1815
	1-3/4"	B1817
NUT	2"	B1820
	Hex Nut Keps Nut Nylon Nut	HN18 KN18 NN18

Thread Forming Screws – Zinc Plated Steel

Used to install Fiberboard tablet arms and desk tops.

Pan Head

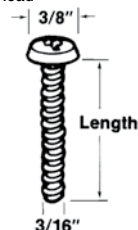

Available 100/Box

Length	PAN HEAD	
	Part Number	10-16 Coarse Thread
1/2"	KSTF50	
5/8"	KSTF62	
3/4"	KSTF75	
1"	KSTF10	
1-1/4"	KSTF12	
1-1/2"	KSTF15	



KEPS NUT
HAS WASHER
ATTACHED TO NUT



NYLON INSERT
LOCK NUT

Thread Diameter – 1/4-20

Style	Length	Part Number
BOLT	3/4"	B2575
NUT	Hex Nut	HN25
	Keps Nut	KN25
	Nylon Nut	NN25

WE WELCOME ALL ORDERS – LARGE OR SMALL
QUANTITY DISCOUNTS AVAILABLE

FURNITURE BOLTS NUTS & RIVETS

AMERICAN SEATING

400 Line – Dexlon High Impact Plastic Shells

FOR STACKING CHAIRS, CHAIR DESK, TABLET ARM CHAIR,
DOUBLE ENTRY STUDY, STUDENT STATION.

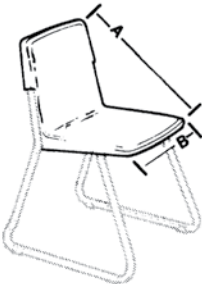

Chair Size	Height of Seat to Floor	A	B	Part Number
Small	12", 13-1/2" 14-1/2"	20"	13-3/4"	38-060020
Large	16", 17-1/2"	24"	15-3/4"	38-060000

Available Colors: Burgundy, Teal, Navy,
Hunter Green, Red, Royal Blue, Light Gray, Black

10 UNITS/BOX

ATTACHING RIVET:

Part No. 0624-3013 100/BOX

540 Classmate Chair Amerflex Plastic Seat & Back

Chair Size	Height of Seat to Floor	A	B	Part Number	
BACK	Medium	13", 14", 15"	6-1/4"	13-1/2"	29-026163
	Large	16", 17", 18"	6-3/4"	16-1/2"	34-024921
SEAT	Medium	13", 14", 15"	13-1/4"	14"	29-024869
	Large	16", 17", 18"	15-3/4"	17"	29-024924

Available Color: Coral or Parchment

12 UNITS/BOX

ATTACHING HARDWARE:

BACK Part No. 29-043163-002 100/BOX
SEAT Part No. 34-027056-311 100/BOX

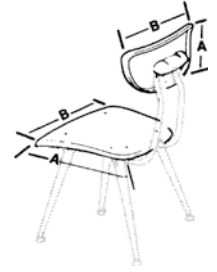

9000 SERIES –

Stacking Chair Shells

One-Piece Molded "Martest" Plastic
Reinforced at all Stress Points with Heavy
Flanges to Reduce Flexing.



10 UNITS/BOX

Seat Width	Height of Seat to Floor	Part Number
12"	12" & 14"	KSVRSH1
14"	16"	KSVRSH2
15-1/2"	18"	KSVRSH3

AVAILABLE COLORS: Navy Blue, Black, Burgundy, Yellow,
Red, Mocha Brown, Forest Green & Gunmetal.

PLEASE SEND A SAMPLE WHEN ORDERING 12", 14" OR 16" SIZE.

VIRCO

580 SERIES –

Chair Seats & Backs

Made of High-Density, Injection Molded
Polyethylene Plastic

Chair Size	Height of Seat to Floor	A	B	Part Number	
BACK	Small	12" & 14"	5-7/16"	10-3/4"	KSVRB1
	Medium	16"	6-3/8"	12-3/4"	KSVRB2
	Large	18"	7-1/2"	15-1/16"	KSVRB3
SEAT	Small	12" & 14"	10-5/8"	11-1/8"	KSVRS1
	Medium	16"	12-3/8"	13"	KSVRS2
	Large	18"	15"	15-1/4"	KSVRS3

AVAILABLE COLORS: Gold & Marine Blue
10 UNITS/BOX

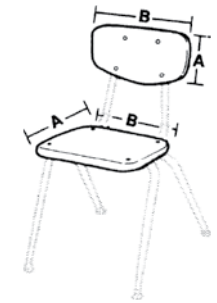

SCHOLAR CRAFT

130 SERIES & 460-550 SERIES

Seats & Backs

High Impact Polyethylene Plastic

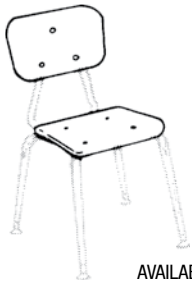

AVAILABLE COLORS: Blue, Gold, Black, Cranberry & Brown

Style	Height of Seat to Floor	A	B	Part Number
BACK	13-1/2"	8"	13-1/2"	SCHOLB1
	15-1/2", 17-1/2"	8-5/8"	15"	SCHOLB2
SEAT	13-1/2"	12"	13-5/8"	SCHOLS1
	15-1/2", 17-1/2"	14-1/2"	15"	SCHOLS2

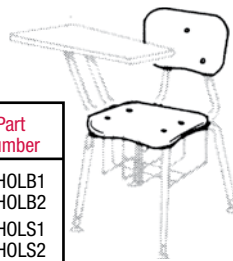

10 UNITS/BOX

SCHOLAR – PLI

Seats & Backs

Molded from High Impact Marlex



Style	Height of Seat to Floor	A	B	Part Number
BACK	Small	—	—	SCHOLB3
	Large	9"	15-1/2"	SCHOLB4
SEAT	Small	—	—	SCHOLS3
	Large	14-1/2"	15-1/2"	SCHOLS4

AVAILABLE COLORS: Black, Blue, Cranberry, Navy, Gray 10 UNITS/BOX

120 SERIES & 520 SERIES

Chair & Desk Shells

Injection Molded from High
Density Polyethylene Plastic



Seat Width	Height of Seat to Floor	Part Number
12-3/4"	13-1/2"	KSSCSH1
16-1/4"	15-1/2" 17-1/2"	KSSCSH2

AVAILABLE COLORS: Blue, Gold, Black,
Cranberry & Brown

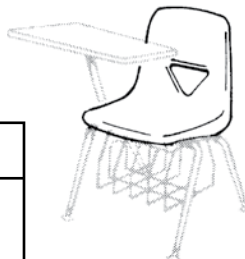

10 UNITS/BOX

Chair & Desk Parts

CARTER CRAFT

VIKING SERIES

Chair Seats & Backs
High Density Polyethylene Plastic

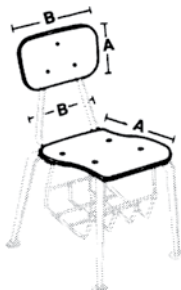

RIVETS GO THROUGH TOP OF SEATS

Chair Size	Height of Seat to Floor	A	B	Part Number
BACK Small	13-1/2"	8"	13-1/2"	KSCAB4
BACK Large	15-1/2", 17-1/2"	8-3/4"	15"	KSCAB5
SEAT Small	13-1/2"	12-1/2"	13-1/2"	KSCAS4
SEAT Large	15-1/2", 17-1/2"	14-1/2"	15"	KSCAS5

AVAILABLE COLORS: Blue, Red, Off-White.
10 UNITS/BOX

PROFILE SERIES

Chair Shells
Contoured Polyethylene Plastic

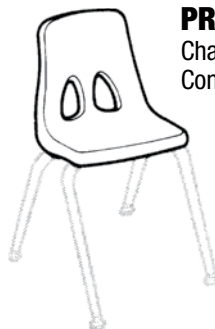

Seat Width	Height of Seat to Floor	Part Number
11-1/2"	9", 11", 13"	KSCASH1
13-3/4"	15"	KSCASH2
15-1/2"	17"	KSCASH3

AVAILABLE COLORS: Navy, Red, Burgundy, Teal, Gray & Taupe
10 UNITS/BOX

Plywood

Auditorium & Classroom Chair Seats & Backs & Desk Tops

Chair seats & backs and auditorium seats & backs are available in most thicknesses, widths and depths. They can be finished to match your sample.
We must have a sample of your seat or back to fill your order correctly!

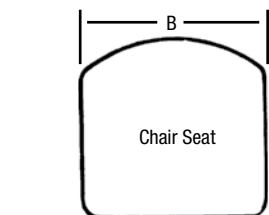

WIDTH (B)	THICKNESS
14-1/2" to 16-1/2"	5/16"-3/8" 7/16"-1/2"
17" to 19"	SAMPLES REQUIRED

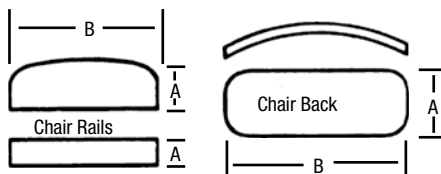

A X B	THICKNESS
3" x 15"	5/16"-3/8" 7/16"-1/2"
5" x 14"	SAMPLES REQUIRED
7" x 16"	
10" x 16"	

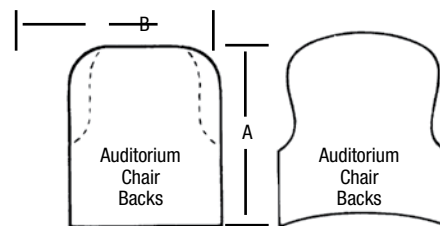

A X B	THICKNESS
20" x 19"	5/16"-3/8" 7/16"-3/4"
20" x 21"	SAMPLES REQUIRED
22" x 19"	
22" x 21"	10" X 16"

Fiberboard

Tablet Arms & Desk Tops

Constructed of 5/8" 55 lb. core with NEMA approved high density plastic laminated surface and phenolic backer sheet. Color: Teakwood Grain.

Pencil Groove available at additional cost.

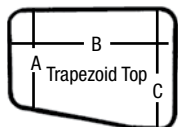

Right Hand Shown

TRAPEZOID TOPS

Sizes: A x B x C	Part No.
10" x 18" x 13"	KSFIB1
12" x 22" x 16"	KSFIB2
10 Units Per Box	

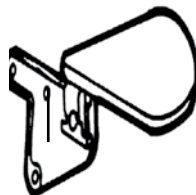

Right Hand Shown

TABLET ARMS

Sizes: A x B x C	Part No.
14" x 20" x 26"	KSFIB3
14" x 21" x 27"	KSFIB8
15" x 24" x 30"	KSFIB9

Specify FIBERBOARD SIZE plus RIGHT HAND or LEFT HAND when ordering.

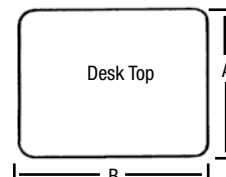

DESK TOPS

Sizes: A x B	Part No.
18" x 24"	KSFIB5
18" x 26"	KSFIB6
18" x 36"	KSFIB7

CHAIR & DESK PARTS

Solid Plastic

Desk Tops, Chair Backs and Chair Seats (5/8" Thick)

Seconds Available For Most Part Numbers

(ASK FOR OUR REDUCED PRICE)

Desk Tops

with Pencil Groove
(MOLDED PLASTIC)
5/8" THICK



COLOR:
Natural

SIZE	Part Numbers		Units Box	Box Weight
	First	Seconds		
18" x 24"	D 800F	D 800S	6	67 lbs.
20" x 34"	D 700F	D 700S	5	75 lbs.

Hundreds of thousands of molded plastic seats, backs and desk tops are used, and sold to schools by leading school furniture manufacturers. The high quality of these products provides increased surface hardness and core density for better screw holding properties, more flexural and impact strength to better absorb shocks from dropping and careless handling.

Standard colored parts (natural) can be shipped more quickly than other colors. Woodgrain colors are Walnut, Ash, Maple and Birch. These are available at a slightly greater cost. Time of delivery depends on availability of particular woodgrain color ordered.



Trapezoid Tops*

(MOLDED PLASTIC)
5/8" THICK
COLOR: Natural

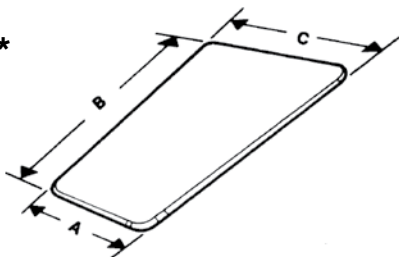

SIZE			Part Numbers		Units Box	Box Weight
A	B	C	First	Seconds		
13"	20"	17"	D 400F	D400S	10	82 lbs.

*Indicates Right or Left Hand

Tablets

(MOLDED PLASTIC)
5/8" THICK
COLOR: Natural

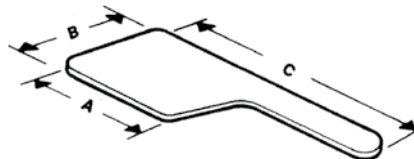

SIZE			Part Numbers		Units Box	Box Weight
A	B	C	First	Seconds		
14"	19"	26"	D 940F	D 940S	5	48 lbs.
17"	21"	31"	D 960F	D 960S	5	55 lbs.

* Indicate Right or Left Hand

CHAIR & DESK PARTS

Chair Seats & Backs

(MOLDED PLASTIC)
3/8" THICK

COLORS: Standard Color: Natural
Optional Colors: Tangerine, Blue,
Gold & Brown

3/8" Stock fits American Seating, Artco, Bell,
Brunswick, Griggs and Peabody

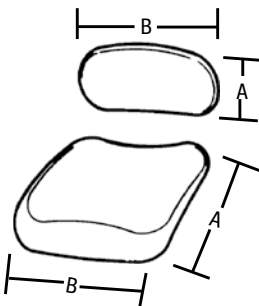

Chair Size	Height of Seat to Floor	A x B Size	Part Numbers		Box Weight
			First	Seconds	
SEAT Senior	16" - 18"	14" x 15"	S 150F **	S 150S **	49 lbs.
Junior	11" - 15"	12-1/8" x 13-1/2"	S 135F *	S 135S *	30 lbs.
BACK All Sizes	11" x 18"	7-1/2" x 13-1/4"	B 150F	B150S	18 lbs.

* Used on Peabody Model No. 311-315

** Used on Peabody Model No. 316-318, 320, 330 & 340

12 UNITS/BOX

Chair Seats & Backs

(MOLDED PLASTIC)
5/8" THICK

COLORS: Standard Color: Natural
Optional Colors: Tangerine, Blue,
Gold & Brown

5/8" Stock fits various styles of Carter Craft, Columbia,
Heywood Wakefield & Older Furniture Styles

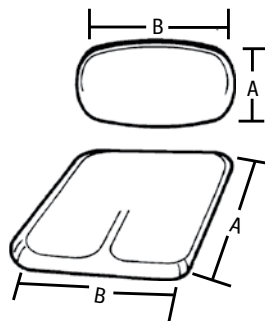

Chair Size	Height of Seat to Floor	A x B Size	Part Numbers		Box Weight
			First	Seconds	
SEAT Senior	16" - 18"	15" x 16"	S 25F	S 25S	76 lbs.
Junior	11" - 15"	13" x 14"	S 35F	S 35S	55 lbs.
BACK All Sizes	11" x 18"	6-3/4" x 13-1/2"	B 25F	B25S	30 lbs.

12 UNITS/BOX

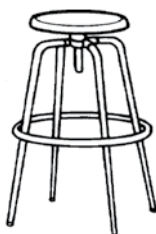

Stool Tops (MOLDED PLASTIC)

Specify 3/8" or 9/16" Thick

Chair Size	Seat Diameter	Part Number	Units/ Box	Thickness	Box Weight
All	13"	13RR3	15	3/8"	50 lbs.
All	13"	13RR9	13	9/16"	50 lbs.

COLORS: Standard Color: Natural
Optional Colors: Tangerine, Green, Blue, Red & Gold

**If you have any questions or
comments about our
Furniture Parts...**

Please Call Us... Toll Free

1-800-642-2403

Replacement Wheels

All Sizes

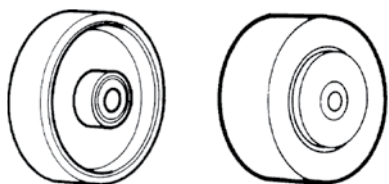

SEND SAMPLE TO RECEIVE CORRECT SIZE

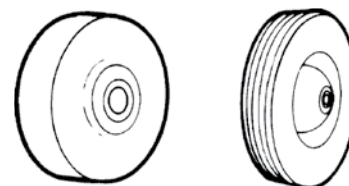

Grip Neck Stem Casters

For Wood Furniture Legs

Single Wheel

Zinc Finish



Grip Neck Socket
for 5/16" Stem
Diameter Only
Part No.
KK1A1

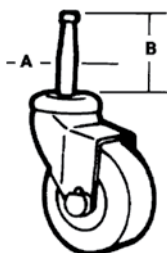

Stem Diameter A	Stem Length B	Wheel Size	PART NUMBER	
			Hard Tread for Carpet	Soft Tread for Non-Carpet
5/16"	1-1/2"	2"	KK1311	KK1312
		2-1/2"	KK1331	KK1332

Twin Wheel

Chrome Hood
Black Wheels

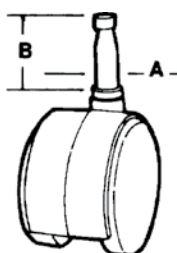

Stem Diameter A	Stem Length B	Wheel Size	PART NUMBER	
			Hard Tread for Carpet	Soft Tread for Non-Carpet
5/16"	1-1/2"	2"	KK2311*	KK2312
		2-3/8"	KK2321	KK2322

*Caster is available with brake if required.

Plain Stem Casters

For Metal Tubular Legs

Single Wheel

Black Rubber Wheels
Zinc Finish



Stem Diameter A	Stem Length B	Wheel Size	PART NUMBER	
			Hard Tread for Carpet	Soft Tread for Non-Carpet
7/16"	1-7/8"	2"	KK3911	KK3912

*Casters are standard without brake. You MUST specify if you want casters with brake.

Please convert to Friction Ring as these are becoming obsolete and may not be available.

Plain Stem Caster

Steel Sockets

For 7/16" Diameter Stems



I.D. Tubing	Part Number
9/16"	KK3A21
3/4"	KK3A22
13/16"	KK3A23
7/8"	KK3A24

I.D. Tubing	Part Number
15/16"	Use KK5A35 and Friction Ring Casters
1"	KK2A26

Friction Ring Plastic Inserts

For 7/16" Dia. Casters Only.



Square



Round

I.D. Tubing	Part Numbers	
	ROUND	SQUARE
5/8"	KK5A31	KK5A41
3/4"	KK5A32	KK5A42
7/8"	KK5A34	KK5A44
15/16"	KK5A35	KK5A45
1"	KK5A36	KK5A46
1-1/16"	KK5A37	—
1-1/8"	KK5A38	KK5A48

Friction Ring Steel Sockets

For 7/16" Dia. Casters Only.

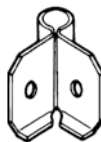

For 90° Outside Corner
Part No. KK5A2A



For 180° Side Bracket, 2-3/16" Wide
Part No. KK5A2B

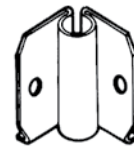

For 90° Inside Corner
Part No. KK5A2C

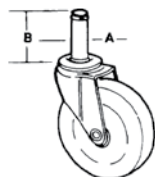

Friction Ring Single Wheel

Zinc finish

Stem Diameter A	Stem Length B	Wheel Size	PART NUMBER	
			Hard Tread for Carpet	Soft Tread for Non-Carpet
3/8" No Brake	1"	2"	KK5411	KK5412
		2-1/2"	KK5431	KK5432
7/16"	1"	2"	KK5711	KK5712
		2-1/2"	KK5731	KK5732
		3"	KK5741	KK5742
With or Without Brake	1-3/8"	2"	KK5811	KK5812
		2-1/2"	KK5831	KK5832
		3"	KK5841	KK5842
		4"	KK5851	KK5852
	5"	KK5861	KK5862	

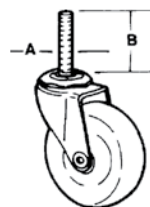

Threaded – Stem Single Wheel

Zinc Finish – Black rubber Wheels

Stem Diameter A	Stem Length B	Wheel Size	PART NUMBER	
			Hard Tread for Carpet	Soft Tread for Non-Carpet
5/16"-18	1-1/2"	2"	KK7311	KK7312
		3"	KK7341	KK7342
3/8"-16	1-1/2"	2"	KK7611	KK7612
		3"	KK7641	KK7642

* Not available with Brake. Use KK8111 or KK8112.

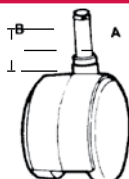

Friction Ring Twin wheel

Chrome Hood – Black Wheels

Stem Diameter A	Stem Length B	Wheel Size	PART NUMBER	
			Hard Tread for Carpet	Soft Tread for Non-Carpet
3/8"	1"	2" *	KK6411	KK6412
		2-3/8"	KK6421	KK6422
7/16"	7/8"	2" *	KK6711	KK6712
		2-3/8"	KK6721	KK6722
	1-7/16"	2" *	KK6811	KK6812
		2-3/8"	KK6821	KK6822

*Brake Only Available on 2" Wheel Size.

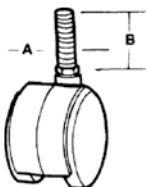

Threaded – Stem Twin Wheel

Chrome Hood – Black wheels

Stem Diameter A	Stem Length B	Wheel Size	PART NUMBER	
			Hard Tread for Carpet	Soft Tread for Non-Carpet
1/4"-20"	5/8"	2" *	KK8111	KK8112
5/16"-18"	1-1/4"	2" *	KK8211	KK8212
		2-3/8"	KK8221	KK8222
3/8"-16"	1-1/2"	2" *	KK8411	KK8412
		2-3/8"	KK8421	KK8422

*Brake Only Available on 2" Wheel Size.

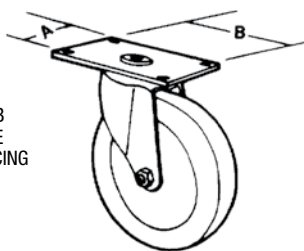

A & B HOLE SPACING

Plate Top Single Wheel

Zinc Finish – Light/Medium Duty

Ball Bearing Swivel or Non-Swivel Casters

Hole Spacing A x B	Wheel Size	SWIVEL – PART NUMBERS		RIGID – PART NUMBERS	
		Hard Tread for Carpet	Soft Tread for Non-Carpet	Hard Tread for Carpet	Soft Tread for Non-Carpet
13/16" x 1-9/16"	2"	KK9B11	KK9B12	—	—
	2-1/2"	KK9B31	KK9B32		
	3"	KK9B41	KK9B42		
1-3/4" x 3"	3"	KK9C41	KK9C42	KKAC41	KKAC42
	4"	KK9C51	KK9C52	KKAC51	KKAC52
	5"	KK9C61	KK9C62	KKAC61	KKAC62

NOTE: CASTERS ARE STANDARD WITHOUT BRAKES. YOU MUST SPECIFY IF YOU WANT CASTERS WITH BRAKE.

Glides

By Furniture Manufacturer (Competitively Priced)

FREE FREIGHT
on **GLIDE ORDERS**
OVER \$100

IF IN DOUBT SEND A SAMPLE!

CHAIR GLIDES

Brunswick

Black Rubber Feet with Metal Cap



CHAIR FRONT LEG
Part No. BR1
\$.98



CHAIR REAR LEG
Part No. BR2
\$.98



TABLE LEG
Part No. BR3
\$.98



Metal Replacement Caps
For Brunswick Feet
Part No. BR4
\$.55

American Seating

Alert Line – Self Leveling

SWIVEL GLIDES

For Round Tubing with 1-1/4" Nickel Base



A – REPLACEMENT
For 9/16" I.D. & 11/16" O.D. Tubing
Type A Replaces Type B & C Glides
Part No. SGR69
\$.53

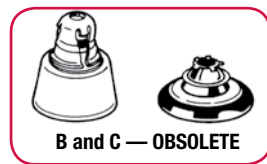

B and C — OBSOLETE

SLED BASE METAL GLIDE & RIVET
7/8" Diameter
Part No. KGL752
\$1.08



LYON FOLDING CHAIRS

NATURAL GRAY COLOR RUBBER FEET FOR FRONT AND REAR CHAIR LEGS



FRONT
Part No. KGL1
\$1.50



REAR
Part No. KGL2
\$1.50



Part No. KGL33
\$8.00 / set

METAL ATTACHING HARDWARE SET FOR ALL 4 LEGS

Lyon

Black Rubber Foot for Stool

1-13/16" Dia.
1-1/8" High



ALL RUBBER
Part No. KGL 196
\$1.80

STEEL BASE
Part No. KGL 961
\$1.90

American Seating

Rubber Foot



RUBBER FOOT
#60 Chair
#253 & 254 Folding Chair
Part No. KGAM60
\$1.10

Sico

Table Glides



• RUBBER FOLDING
TABLE GLIDE
For use on 3/8" O.D.
locking leg.
Part No. KGS37
\$.73



• PLASTIC TABLE GLIDE
For use on heavy tables
having 1" O.D. legs.
Part No. KGS176
\$.75



• RUBBER TABLE GLIDE
For use on heavy tables
having 1" O.D. legs.
Steel washer in base
for added support.
Part No. KGS100
\$2.25



OBSOLETE

Clarín

Rubber Feet



CHAIR GLIDE
Part No.
KGCL1
\$1.60

Irwin



• THIS NICKEL PLATED BASE
GLIDE IS FURNISHED WITH
METAL CAP



METAL CAP
NEOPRENE
SLEEVE

• GLIDE WITH
METAL CAP
For 1/2" O.D. Tubing Nickel Plated
Part No.
KG1500
\$.84

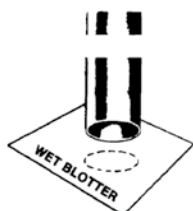

BLOTTER IMPRESSION

Tubular Metal Furniture Legs

ARE EASILY MEASURED BY THE BLOTTER METHOD. SPECIFY THE EXACT MEASUREMENT YOU OBTAIN—MAKE NO ALLOWANCES. TO INSURE AGAINST ERROR, WE SUGGEST THAT THE BLOTTER IMPRESSION BE MAILED TO US ALONG WITH YOUR ORDER.



NOTE:
HOW TO MEASURE FOR GLIDES

OUTSIDE
DIAMETER
OF ROUND
LEG



INSIDE
DIAMETER

OUTSIDE
DIAMETER
OF SQUARE
LEG

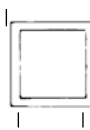

INSIDE
DIAMETER

NEXT DAY DELIVERY AVAILABLE

By Furniture Manufacturer

DISCOUNT AVAILABLE ON MOST GLIDES
1-199 Pieces-LIST 200+ Of One Style-10%

! IF IN DOUBT SEND A SAMPLE!

YES . . . We now have an IMPROVED SAMPLE BOX!!!

- Avoid mistakes by trying glides on your furniture before you order.
- 18 of the most popular glides are included.
- If you happen to have one of our competitor's sample cases, don't worry, we can take orders using their part numbers.



Part No. KG1000
OUR LOW, LOW PRICE:
\$800

Heywood Wakefield

Swivel Glides with 1-1/4" Base for 7/16" I.D. & 9/16" O.D. Tubing.

GLIDE WITHOUT FERRULE

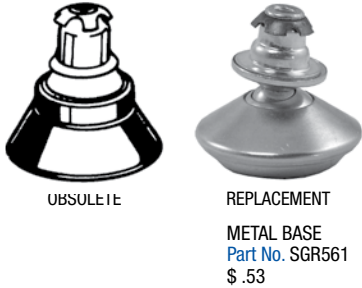

OBSOLETE

REPLACEMENT

METAL BASE
Part No. SGR561
\$.53

GLIDE WITH FERRULE

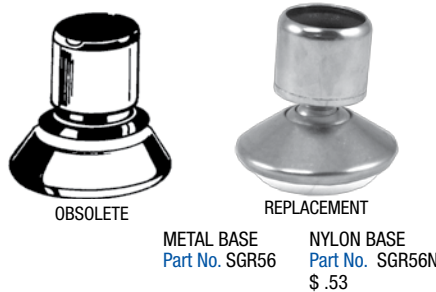

OBSOLETE

REPLACEMENT

METAL BASE
Part No. SGR56
NYLON BASE
Part No. SGR56N
\$.53

Peabody

SWIVEL GLIDE with 1-1/4" Base for 1/2" I.D. and 5/8" O.D. Tubing.

Freely swivels Beyond 30° Angle.
Grips leg with an internal holding clip.

METAL BASE - Part No. SGR62
NYLON BASE - Part No. SGR62N
\$.53

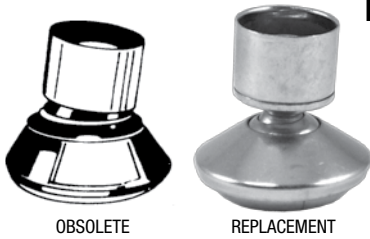

OBSOLETE

REPLACEMENT

American Desk • Artco Bell Carter Craft • Krueger Peabody • Virco

SWIVEL GLIDE with 1-1/4" Base for 5/8" O.D. Tubing.



Freely Swivels Beyond 30° Angle.
Grips leg with an external holding clip.
METAL BASE - Part No. SGR62A \$.60
NYLON BASE - Part No. SGR62AN \$.53

American Seating / Griggs



METAL BASE
Part No. SGR75E
NYLON BASE
Part No. SGR75EN
\$.53

METAL SWIVEL GLIDE
with 1-1/4" Steel Base for 9/16" I.D. and 3/4" O.D. Tubing.
Freely Swivels
Beyond 30°

Glide Puller

Speeds Removal of Old Glides



Part No. KGLIDPUL2
\$22.00

**FREE FREIGHT
on GLIDE ORDERS
OVER \$100.**

Krueger Plastic Swivel Glides

Angle



SWIVEL GLIDE
For 7/16" I.D. and
5/8" O.D. Tubing.
Part No. KR625



SWIVEL GLIDE
For 5/8" I.D. and
3/4" O.D. Tubing.
Part No. KR750
\$.73

American Desk



ALUMINUM
FERRULE
Part No.
ADFE69

N/A



OBSOLETE



REPLACEMENT

METAL SWIVEL GLIDE
With 1-1/4" Steel Base
Fits 1/2" I.D. Tubing, 11/16" O.D. Tubing
Part Nos.
METAL BASE - AD69
NYLON BASE - AD69N
\$.53

Nylon Glide Caps 100/Box

No dismantling of steel glide necessary. Glide cushions merely snap over worn out steel glides. Made from Nylon

Won't decolor or scratch floors.

Color: Natural White

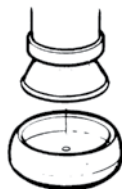

CUP PART NO.	O.D. STEEL GLIDE	PRICE EACH	CUP PART NO.	O.D. STEEL GLIDE	PRICE EACH
KGC 8	3/4"	\$.38	KGC 2	1-3/16" +	\$.21
KGC 0/2	15/16"	\$.38	KGC 2-1/2	1-7/32"	\$.38
KGC 6 N/A	1"	\$.38	KGC 3	1-1/4" +	\$.27
KGC 6-1/2	1-1/32"	\$.38	KGC 3SP *	1-1/4"†	\$.38
KGC 1	1-1/16" +	\$.19	KGC 4 N/A	1-3/8" +	\$.38
KGC 7 N/A	1-1/8" +		KGC 4-1/2	1-7/16"	\$.38
			KGC 5	1-1/2" +	\$.38
			KGC 5-1/2	1-5/8"	\$.38

CHART KEY : † For Heywood Wakefield Glides. + Indicates most common and popular sizes. * This size equals the outside diameter of the steel glide to be capped.

Glides

By Type (Competitively Priced)

Nail Type for Wooden Furniture



Nylon Base 100/BOX

GLIDE BASE DIAMETER	GLIDE PART NO.	UNIT PRICE
7/8"	NG-87P	\$.14
1-1/8"	NG-12P	\$.16

Nickel Base 100/BOX

GLIDE BASE DIAMETER	GLIDE PART NO.	UNIT PRICE
7/8"	NG-87	\$.18
1-1/16"	NG-106	\$.20
1-1/4"	NG-125	\$.35

FREE FREIGHT
on GLIDE ORDERS
OVER \$100.

3-Prong Slides for Wooden Furniture

(Should be approximately half the diameter of Furniture Leg.)
Packaged 100 Per Box.



Nickel Base Finish

BASE DIA.	PART NO.	UNIT PRICE
5/8"	SG-62	\$.16
7/8"	SG-87	\$.16



Stem Type Nickel Base

THREAD	BASE DIAMETER	STEM LENGTH	PART NUMBER	UNIT PRICE
8-32	1-1/16"	1/2"	STG-832	\$.39
1/4-20	1-1/16"	1/2"	STG-1420	\$.39

Glide is Furnished With Nut



Non-Swivel Leg Adjustable Type Nickel Base

THREAD	BASE DIAMETER	STEM LENGTH	PART NUMBER	UNIT PRICE
1/4-20	1-1/16"	1"	LA-10625	\$.44
5/16-18	1-1/4"	1"	LA-13831	\$.44
3/8-16	1-1/4"	1-1/2"	LA-13838	\$.44



Heavy Duty Non-Swivel Leg - Adjustable Type Nylon Base

THREAD	BASE DIAMETER	STEM LENGTH	PART NUMBER	UNIT PRICE
1/4-20	1-3/4"	1-1/2"	LA-17525P	\$.61
5/16-18	1-3/4"	1-1/2"	LA-17531P	\$.61



Adjustable Height Swivel Glide Type Nickel Base

BASE DIAMETER	I.D. TUBING	O.D. TUBING	PART NUMBER	UNIT PRICE
1-1/4"	1/2"	5/8"	SLA-2562	\$1.50



Swivel Leg Adjustable Type Nickel Base

THREAD	BASE DIAMETER	STEM LENGTH	PART NUMBER	UNIT PRICE
1/4-20	1-1/4"	1-1/8"	SLA-12525	\$.55
3/8-16	1-3/4"	1-1/2"	SLA-17538	\$.54



Swivel Leg Adjustable Type Nylon Base

THREAD	BASE DIAMETER	STEM LENGTH	PART NUMBER	UNIT PRICE
1/4-20	1-1/8"	1-1/8"	SLA-12525P	\$.48
5/16-18	1-3/4"	1-1/2"	SLA-17531P	\$.51

Threaded Spring Clips Square Tubing

For 1/4-20 Thread Adapts to LA-10625 or SLA-12525



Square Leg O.D.

LEG O.D.	LEG I.D.	PART NO.	UNIT PRICE
3/4"	5/8"	CLS75	\$.84
7/8"	3/4"	CLS87	\$.43
1"	7/8"	CLS100	\$.43
1-1/8"	1"	CLS112	\$.68
1-1/4"	1-1/8"	CLS125	\$1.14

Threaded Spring Clips Round Tubing

For 1/4-20 Thread Adapts to LA-10625 or SLA-12525



Round Leg O.D.

LEG O.D.	LEG I.D.	PART NO.	UNIT PRICE
5/8"	1/2"*	CLR62N	\$1.00
3/4"	5/8"	CLR75	\$.58
7/8"	3/4"	CLR87	\$.39
1"	7/8"	CLR100	\$.40
1-1/8"	1"	CLR112	\$.50
1-1/4"	1-1/8"	CLR125	\$.70

*Outside Holding Clip

T-Nuts For Wooden Furniture



THREAD	ADAPTS TO	PART NO.	UNIT PRICE
1/4-20	LA-10625	T-NUT-25	\$.38
	LA-17525P		\$.38
	SLA-12525		\$.38
	SLA-12525P		\$.38
5/16-18	LA-13831	T-NUT 31	\$.44
	LA-17531P		\$.44
	SLA-17531		\$.44
	SLA-17531P		\$.44
3/8-16	LA-13838	T-NUT 38	\$.44
	SLA-17538		\$.44
	SLA-17538P		\$.44

CHAIR GLIDES

NEXT DAY DELIVERY AVAILABLE

Glides

By Type (Competitively Priced)

DISCOUNT AVAILABLE ON MOST GLIDES
1-199 Pieces—LIST 200+ Of One Style—10%

Tube Caps

ROUND TUBING
6-Prong Tube Caps are "pushed in" easily and hold securely in 16 or 18 gauge round tubing.

Packaged 100 Per Box



NICKEL BASE FINISH

LEG O.D.	BASE DIAMETER	PART NO.	UNIT PRICE
5/8"	5/8"	TC-62	\$.25
3/4"	3/4"	TC-75	\$.25
7/8"	7/8"	TC-87	\$.25
1"	1"	TC-100	\$.25
1-1/4"	1-1/4"	TC-125	\$.36

No One Gives Lower Prices & Better Service than Robert Brooke & Assoc.

Non-Swivel Glides for Round Tubing WITH NICKEL PLATED METAL BASE



WITHOUT FERRULE (Internal)

CHAIR LEG		GLIDE		UNIT PRICE
O.D.	I.D.	BASE DIA.	PART NO.	
5/8"	7/16"	1-1/16"	NSR-62*	\$.46
3/4"	1/2", 9/16"	1-1/16"	NSR-75*	\$.46
7/8"	3/4"	1-1/16"	NSR-87	\$.53



WITH FERRULE (External)

CHAIR LEG		GLIDE		UNIT PRICE
O.D.	I.D.	BASE DIA.	PART NO.	
1"	7/8"	1-1/16"	NSR-100	\$.57
1-1/8"	1"	1-1/4"	NSR-112	\$.88
1-1/4"	1-1/8"	1-1/2"	NSR-125	\$1.04

Swivel Glides for Round Tubing

METAL BASE



WITHOUT FERRULE (Internal)

CHAIR LEG		GLIDE		UNIT PRICE
O.D.	I.D.	BASE DIA.	PART NO.	
9/16"	7/16"	1-1/4"	SGR-561	\$.51
5/8"	1/2"	1-1/4"	SGR-621	\$.51
11/16"	9/16"	1-1/4"	SGR-69	\$.53
3/4"	5/8"	1-1/4"	SGR-751	\$.53
7/8"	3/4"	1-1/4"	SGR-87	\$.51



9/16" HIGH FERRULE (External)

NYLON BASE

CHAIR LEG		GLIDE		UNIT PRICE
O.D.	I.D.	BASE DIA.	PART NO.	
1/2"	—	1-1/16"	SGR-50N**	\$.60
9/16"	7/16"	1-1/4"	SGR-56N	\$.53
5/8"	1/2"	1-1/4"	SGR-62N	\$.53
5/8"	1/2"	1-1/4"	SGR-62AN*	\$.53
3/4"	9/16"	1-1/4"	SGR-75EN	\$.53
3/4"	5/8"	1-1/4"	SGR-75N	\$.53
7/8"	3/4"	1-1/4"	SGR-87EN	\$.66
1"	7/8"	1-1/4"	SGR-100N	\$.67
1-1/8"	1"	1-1/4"	SGR-112N	\$.65

**1" High Ferrule

*Outside Holding Clip

METAL BASE



9/16" HIGH FERRULE (External)

CHAIR LEG		GLIDE		UNIT PRICE
O.D.	I.D.	BASE DIA.	PART NO.	
9/16"	7/16"	1-1/4"	SGR-56	\$.53
5/8"	1/2"	1-1/4"	SGR-62	\$.53
3/4"	9/16"	1-1/4"	SGR-75E	\$.53
3/4"	5/8"	1-1/4"	SGR-75	\$.53



9/16" HIGH FERRULE (External)

METAL BASE

CHAIR LEG		GLIDE		UNIT PRICE
O.D.	I.D.	BASE DIA.	PART NO.	
7/8"	3/4"	1-1/4"	SGR-87E	\$.75
1"	7/8"	1-1/4"	SGR-100	\$.58

Swivel Glides for Square Tubing WITH NICKEL PLATED METAL BASE



WITHOUT FERRULE (Internal)

CHAIR LEG		GLIDE		UNIT PRICE
O.D.	I.D.	BASE DIA.	PART NO.	
3/4"	5/8"	1-1/16"	SGS-75	\$.53
13/16"	11/16"	1-1/16"	SGS-81	\$.53
7/8"	3/4"	1-1/16"	SGS-87	\$.53
1"	7/8"	1-1/16"	SGS-100	\$.53
1-1/8"	1"	1-1/16"	SGS-112	\$1.02



PLASTIC FERRULE (External)

CHAIR LEG		GLIDE		UNIT PRICE
O.D.	I.D.	BASE DIA.	PART NO.	
13/16"	11/16"	15/16"	SGS-81E	\$.66
7/8"	3/4"	1-1/16"	SGS-87E	\$.66

NOTE: OTHER STYLES OF GLIDES ARE AVAILABLE FOR SUFFICIENTLY LARGE SIZE ORDERS. UNLESS SPECIFICALLY REQUESTED, A GLIDE MAY BE SENT WHICH IS NOT AN EXACT DUPLICATE BUT WHICH WILL BE AS GOOD.

Glides

By Type (Competitively Priced)

Plastic Chair Tips

For Krueger Chairs, Tables & Other Furniture

Packaged 100 Per Box



ROUND LEGS

CHAIR LEG O.D.	COLOR	PART NO.	UNIT PRICE
5/8"	TAN	PCT 62T	\$.20
	GRAY	PCT 62G	\$.20
	BLACK	PCT 62B	\$.20
3/4"	TAN	PCT 75T	\$.22
	GRAY	PCT 75G	\$.22
	BLACK	PCT 75B	\$.22
7/8"	TAN	PCT 87T	\$.24
	GRAY	PCT 87G	\$.24
	BLACK	PCT 87B	\$.24
1"	TAN	PCT 100T	\$.27
	GRAY	PCT 100G	\$.27
	BLACK	PCT 100B	\$.27
	WHITE	PCT 100W	\$.27
1-1/8"	TAN	PCT 112T	\$.44
	GRAY	PCT 112G	\$.44
	BLACK	PCT 112B	\$.44

Plastic Tips

Square Tubing (Black)

Packaged 100 Per Box



LEG O.D.	LEG I.D.	PART NO.	UNIT PRICE
3/4"	5/8"	PS75	\$.33
13/16"	11/16"	PS81A	\$.33
13/16"	3/4"	PS81B	\$.33
7/8"	13/16"	PS87A	\$.33
7/8"	3/4"	PS87B	\$.33
1"	15/16"	PS100A	\$.33
1"	7/8"	PS100B	\$.33
1-1/8"	1"	PS112	\$.33
1-1/4"	1-1/8"	PS125	\$.35
1-1/2"	1-3/8"	PS150	\$.42

PLASTIC ROUND TIPS

For Round Tubing — Black

Packaged 100 Per Box.



LEG O.D.	LEG I.D.	PART NO.	UNIT PRICE
5/8"	1/2"	PR62	\$.33
3/4"	5/8"	PR75A	\$.33
3/4"	11/16"	PR75B	\$.33
7/8"	3/4"	PR87A	\$.33
7/8"	13/16"	PR87B	\$.33
1"	7/8"	PR100A	\$.33
1-1/4"	1-1/8"	PR125	\$.33
1-1/2"	1-3/8"	PR150	\$.33

FREE FREIGHT
on **GLIDE ORDERS**
OVER \$100.

Plastic Stacking Chair Bumpers

Packaged 100 Per Box



STEM		BASE		PART NO	UNIT PRICE
DIA.	LGTH.	HGHT.	DIA.		
(A)	(B)	(C)	(D)		
1/4"	3/8"	3/16"	1/2"	SCB2550	\$.15
1/4"	7/16"	3/16"	3/4"	SCB2575	\$.15
5/16"	3/8"	3/8"	3/4"	SCB3175	\$.15

Plastic Tips

Rocker Type for Slanted Square Legs.

Packaged 100 Per Box

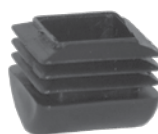

LEG O.D.	LEG I.D.	PART NO.	UNIT PRICE
3/4"	5/8"	KPSR-75	\$.21
13/16"	11/16"	KPSR-81	\$.21
7/8"	3/4"	KPSR-87	\$.21
1"	7/8"	KPSR-100A	\$.50
1"	15/16"	KPSR-100B	\$.39

Plastic Tips

Fits 3/4" O.D., 5/8" I.D. Square Tubing

Packaged 100 Per Box



SLANTED
Part No.
KPS-75L
\$.34

STRAIGHT
Part No.
KPS-75
\$.34

Plastic Plug Bumpers

For Tubular Folding Chair

Packaged 100 Per Box



Bumpers are used at the tip of the rear legs. Plug fits 13/16" I.D. leg.

Part No.
KPPB87
Color: Tan \$.24

Rubber Chair Tips

For Hampden, Krueger & Samsonite

Packaged 100 Per Box.



ROUND LEGS

CHAIR LEG O.D.	COLOR	PART NO.	UNIT PRICE
3/4"	BLACK	RCT75B	\$.31
	GRAY	RCT75G	\$.31
7/8"	BLACK	RCT87B	\$.31
	GRAY	RCT87G	\$.31
1"	BLACK	RCT100B	\$.39
	GRAY	RCT100G	\$.39

Rubber Crutch Tips

Packaged 100 Per Box.



CHAIR LEG O.D.	PART NO. WHITE	PART NO. BLACK	UNIT PRICE
5/8"	CRT-62	CRT-62B	\$.33
3/4"	CRT-75	CRT-75B	\$.33
7/8"	CRT-87	CRT-87B	\$.33
1"	CRT-100	CRT-100B	\$.38
1-1/8"	CRT-112	CRT-112B	\$.43
1-1/4"	CRT-125	CRT-125B	\$.55

SLED BASED PLASTIC GLIDES for Virco

For 5/8" Sled Diameter. Glide has 3/4" base Dia.
Part No. KS062 \$.50



For 7/16" Sled Diameter. 1-3/4" Long

Part No. KS0175 \$1.14



Snap-On Caps for Horizontal Tubing

Made of Black Butyrate Plastic. Available in 6' Lengths Only. You cut to desired length.



LEG O.D.	PART NO.	UNIT PRICE
3/4"	KSOC75	\$20.00
1"	KSOC10	\$26.00

CHAIR GLIDES

NEXT DAY DELIVERY AVAILABLE



WHISPER GLIDES

Similar to felt pads except have 1/4" carpeting on sturdy carpet backing. 1" diameter, gray color; 120 per bag. Adhesive included.

Part No. KWG100
\$ 26 per bag



"SNAPGLIDES"™

Caps fit over 1-1/4" diameter glides. White color.

Part No. KCG014
\$.40 each



"STEMGLIDE"™

For sled base chair. 1/4" diameter, 1/2" high stem. 7/8" diameter base. White color.

Part No. KS078
\$.25 each



"LEVELERS 1/4 - 20"

1/4" - 20 threaded stem, 1" diameter, brown base.

Part No. LA2145
\$.60 each



TAP-ON "SAFEGLIDES"™

• For wooden legs

BASE DIA.	COLOR	PART NO.	UNIT PRICE
7/8"	WHITE	NG 1015	\$.28
7/8"	BROWN	NG 2015	\$.28
1"	WHITE	NG 1010	\$.36
1"	BROWN	NG 2010	\$.36
1-1/2"	WHITE	NG 1005	\$.48
1-1/2"	BROWN	NG 2005	\$.48



Felt on plastic base glides are great to protect your floors.



FELT PADS

- Prevents Scratching
- Reduces Noise
- Installs in Seconds
- Self Adhesive
- About 3/16 Thick



DIAMETER	PART NO.	UNIT PRICE
3/4"	KGP75	\$.20
1"	KGP100	\$.20
1-1/2"	KGP150	\$.48



NAIL GLIDE

- Felt on Brown Base

BASE DIAMETER	PART NO.	UNIT PRICE
3/4"	NG75F	\$.12
7/8"	NG87F	\$.15
1-1/8"	NG12F	\$.17

FELT STRIPS

Self-Adhesive 1/8" thick
1/2" wide x 5" long

Part No. KGP165
\$4 per bag of 6



Furniture Bumpers

**NEXT DAY
DELIVERY
AVAILABLE**



- ! Dampens harsh sounds: Prevent Scratches, Stops Marking and damaging walls.
- For Drawers, Doors, Picture Frames or under objects to prevent scratching.
- Made of Soft Polyurethane material with an aggressive synthetic rubber adhesive.
- Easy application on any surface.

PART NO.	DIMENSION (inches)	COLOR	PACKAGE SIZE	PRICE
BS - 1	.50 dia. x .14 high	CLEAR	200	\$ 9.00
BS - 2	.44 dia. x .20 high	CLEAR	242	\$9.50
BS - 17	.88 dia. x .40 high	BLACK	72	\$11.00
BS - 24	.81 dia. x .12 high	WHITE	72	\$7.00
BS - 35	.375 dia. x .19 high	CLEAR	200	\$9.00
BS - 36	1.00 sq. x .18 high	GREY	55	\$8.00

PENCIL SHARPENERS

Pencil Sharpeners

! OTHER BOSTON PRODUCTS AVAILABLE ON REQUEST



! VACUUM MOUNT VERSIONS OF PENCIL SHARPENERS ARE AVAILABLE



• RANGER 55 MANUAL SHARPENER
Deluxe wall mount. Strong double-bearing all metal construction for heaviest workloads. New adjustable pencil guide sharpens wider selection of pencils. Extra-large hinged swivel receptacle and twin steel cutters with 30 cutting edges for heavy duty use.
Model # KP1001
6 per pack, \$30 ea.



• SELF-FEEDER #4 PENCIL SHARPENER
Automatically "feeds" pencil for accurate sharpening. Steel receptacle, metal stand in beige finish. Mounting screws included for desk or wall mount.
Model # KP1021
6 per pack, \$34 ea.



• KS MANUAL SHARPENER - MOST POPULAR
All steel construction. X-ACTO hardened steel cutters. Adjustable 8 hole pencil guide. Wall or desk mount (screws included).
Model # KP1031
12 per pack, \$16.25 ea.



• "L" MANUAL SHARPENER - MOST ECONOMICAL MODEL
All steel construction. X-Acto hardened steel cutters. Wall or desk mount (screws included).
Model # KP1041
12 per pack, \$15 ea.



• BULL DOG - LEAST EXPENSIVE MODEL
Color shaded plastic cover. X-ACTO steel cutter. Wall or desk mount (screws included).
Assorted colors: Raspberry, Orange, Kiwi, Blue Ice: Model # KP1065
6 per pack, \$6.50 ea.
Smoke Color: Model # KP1083
12 per pack, \$6.50 ea.

Coat Racks, Hooks, Hangers & Shelves



• “MG” DSFH SERIES FLOOR RACK, ONE SIDED. ORDER HANGERS SEPARATELY.

Designer-series HIGH CAPACITY (5 hangers/foot), free-standing, floor rack features a hat shelf, a 1” nickel chrome hanger bar and a rugged powder coated steel frame. 60” H by 18” D. Casters add \$90. Units accept “MG17PH” hangers or any style 1-1/2” open hook hangers. Ships UPS Oversize 2.

WIDTH	COLOR	PART NO.	COST
36”	MEDIUM GREY	DSF3HG	\$234
36”	BLACK	DSF3HB	
48”	MEDIUM GREY	DSF4HG	\$ 250
48”	BLACK	DSF4HB	
60”	MEDIUM GREY	DSF5HG	\$269
60”	BLACK	DSF4HB	



• “MG” ORB SERIES FLOOR RACK, ONE SIDED WITH HANGERS-

Office RAK -series free-standing floor rack features a hat shelf, slotted theft proof MG-17PM charcoal grey hangers and a rugged powder coated steel frame. 60” H by 18” D. Optional black casters- add \$33. Ships UPS Oversize 2.

WIDTH	HANGERS	COLOR	PART NO.	COST
24”	8	MEDIUM GREY	OR2BG	\$238
24”	8	BLACK	OR2BB	
36”	12	MEDIUM GREY	OR3BG	\$258
36”	12	BLACK	OR3BB	
48”	16	MEDIUM GREY	OR4BG	\$279
48”	16	BLACK	OR4BB	



MOST RACKS SHIP IN ABOUT A WEEK.



SEE PAGE 47 FOR COLORS!



• “EM” 20 SERIES FLOOR RACK, ONE SIDED, WITH HANGERS-

Rigid construction, clean design and low cost are combined in this very popular floor rack. Open hook molded plastic “EM” hangers. 61” H by 18” D. Optional boot rack with umbrella holder, add \$100; optional casters add \$46. Ships UPS Oversize2.

WIDTH	HANGERS	COLOR	PART NO.	COST
36”	12	ALMOND	203A	\$233
36”	12	BLACK	203B	
48”	16	ALMOND	204A	\$263
48”	16	BLACK	204B	



• “MG” ORA SERIES FLOOR RACK, ONE SIDED WITH HANGERS

Office Rak -series free-standing floor rack features vinyl coated steel hat and boot shelves with 2 umbrella holders. Includes hanger spacers, slotted theft proof MG-17PM charcoal grey hangers, and a rugged powder coated steel frame. 60” H by 18” D. Optional black casters add \$33. Ships UPS oversize 2.

WIDTH	HANGERS	COLOR	PART NO.	COST
24”	8	MEDIUM GREY	OR2BG	\$319
24”	8	BLACK	OR2BB	
36”	12	MEDIUM GREY	OR3BG	\$342
36”	12	BLACK	OR3BB	
48”	16	MEDIUM GREY	OR4BG	\$357
48”	16	BLACK	OR4BB	



• “MG” RRF SERIES FLOOR RACK, DOUBLE SIDED. ORDER HANGERS SEPARATELY

Versatile floor rack uses a single or double row of hangers. Features a strong and rust proof vinyl coated steel grid hat shelf. 48” wide unit has a capacity of 40 to 48 coats. The rugged 2 1/2” by 1”, 18 gauge steel frame is black or medium gray colored. Optional black casters add \$33. 60” H by 23” D. Units accept theft deterrent “MG17PM” hangers or any standard 1-1/2” open hook hanger (40-48 coat capacity). Ships UPS Oversize 2.

WIDTH	COLOR	PART NO.	COST
48”	MEDIUM GREY	RR4FG	\$299
48”	BLACK	RR4FB	



• “EM” 72 SERIES FOLDABLE FLOOR RACK, DOUBLE SIDED. ORDER HANGERS SEPARATELY

72 coat capacity portable coat rack with a single shelf. Versatile as a temporary checkroom. Folds easily into 21” W by 81” H by 27” D. Moves through ordinary door ways or narrow corridors. Fully extended unit is 72” W by 63” H by 27” D. All steel frame is black. Shelf aluminum slats are satin (silver) or bronze powder coated. Includes 3” casters. Units accept “EM10” open hook hangers or any standard 1-1/2” open hook hanger. Ships truck.

SLAT COLOR	PART NO.	COST
SILVER	EM72S	\$923
BRONZE	EM72B	

• “MG” MEGA RAK SERIES, FOLDABLE FLOOR RACK, DOUBLE SIDED, WITH HOOKS.-

Popular choice can be set up quickly to accommodate up to 144 coats on 48 triple prong hooks. And then folds easily to be stored in a small space. Open- 60” H by 97” W by 25” D; closed- 81” H by 18” W by 25” D. Features “MGK-73 vinyl coated hooks and vinyl wire shelves. Has charcoal grey frame with medium grey shelf. All units feature 4” dia. ball bearing locking casters and are shipped completely assembled, ready to use, via common carrier. Set of 2 umbrella holders attach to frame to hold up to 6 umbrellas- add \$44. Ships truck



PART NO.	COST
MR801K	\$986

• “EM” U SERIES UTILITY SHELF

Provides additional storage above an existing shelf or in a storage room by itself. Perfect for lower grade classrooms at just above floor level for storage of boots and other items. 12” H By 11- _” D. Wall strip and brackets are satin black. Square aluminum tubing rails are satin or bronze. Wooden rail colors are -light oak, medium oak and walnut. Units wall strip, brackets and rails assemble easily. Includes instructions. Ships UPS.



LENGTH	RAIL TYPE & COLOR	PART NO.	COST
2’	SATIN OR BRONZE ALUMINUM	U2AS,U2AB	\$69
	LIGHT OR MEDIUM OAK, WALNUT WOOD	U2WL,U2WM,U2WW	\$83

• 3’ to 25’ Indicate part number as “U” + length + rail type + rail color

Coat Racks, Hooks, Hangers & Shelves

COAT RACKS & HOOKS



• **“EM” R1 SERIES WALL HANGER RACK, ALUMINUM RAILS. ORDER HANGERS SEPARATELY**
Space efficient, non-obtrusive design is easy to install and built to last. Features extruded aluminum, satin or bronze finished, slatted hat shelf. 1” diameter, extremely durable hanger bar is satin black color. Satin black brackets and wall strips make for easy installation. Hanger capacity is 4 hangers per foot. 12” H by 13” D. Length is 2 to 25 feet. Units accept “EM10” open hook hangers or any standard 1-1/2” open hook hanger (recommend 4 hangers per foot). Units wall strip, brackets and rails assemble easily. Includes instructions. Ships UPS.

LENGTH	RAIL FINISH	PART NO.	COST
2'	SATIN OR BRONZE (SHOWN)	R12AS, R12AB	\$89

• 3' to 25' Indicate part number as “R1” + length + rail type “a” + rail finish



• **“EM” R1 SERIES WALL HANGER RACK, WOODEN RAILS. ORDER HANGERS SEPARATELY**
Same a R1 series except- Features a hardwood slatted shelf in light oak, medium oak or walnut colors. 12” H by 13” D. Length is 2 to 25 feet. Units accept “EM10” open hook hangers or any standard 1-1/2” open hook hanger (recommend 4 hangers per foot). Units wall strip, brackets and rails assemble easily. Includes instructions. Ships UPS.

LENGTH	RAIL COLOR	PART NO.	COST
2'	LIGHT OR MEDIUM OAK, WALNUT	R12WL, R12WM, R12WW	\$101

• 3' to 25' Indicate part number as “R1” + length + rail type “w” + rail color

SEE PAGE 47 FOR COLORS!

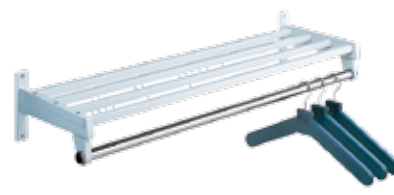

• **“MG” DS SERIES WALL HANGER RACK. ORDER HANGERS SEPARATELY**
Variable capacity storage racks fit needs of business, healthcare, and institutional users. All powder coated steel rack or powder coated brackets with clear anodized aluminum tubes. Both have medium grey or black brackets. Features nickel chrome plated 1” hanger bar. Units accept “MG17PH” hangers, any standard 1-1/2” open hook hangers or closed loop hangers (capacity- 5 hangers per foot). 6-1/2” H by 11-1/2” D. Ships UPS Oversize 2.

LENGTH	RAIL TYPE & COLOR	PART NO.	COST
2'	ALUMINUM	DS2A	\$90
	MEDIUM GREY, BLACK STEEL	DS2SG, DS2SB	\$84

• 3', 4', 5', 6' Indicate part number as “DS” + length + rail type + rail color

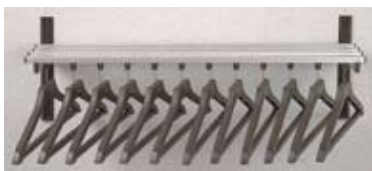

• **“EM” T SERIES WALL HANGER RACK, WITH 4 HANGERS PER FOOT**
Space efficient, crush-free coat storage system includes 4 hangers (EM10 ball top) and receptacles per foot of shelf. Easy to install and built to last. Hat shelf aluminum slats are satin (silver) or bronze finished. 1” diameter, extremely durable hanger bar is satin black color. Brackets and wall strips are satin black. 12” H by 12” D. Length is 2 to 25'. Units wall strip, brackets and rails assemble easily. Includes instructions. Ships UPS.

LENGTH	RAIL FINISH	PART NO.	COST
2'	SATIN OR BRONZE	T2S, T2B	\$104

• 3' to 25' Indicate part number as “T” + length + rail finish



• **“MG” CLM Series wall hanger rack. Order hangers separately**
Classic wood slat design looks good in any setting. Shelf oval shaped hardwood slats, brackets and wall strips are stained Victorian Cherry or Mahogany color. 5/8” diameter chrome plated metal hanger bar accommodates “MG17PH” open hook hangers or standard open hook hangers (capacity is 5 per foot). 13” H x 12 1/2” D. Length is 2', 3' and 4'. Ships UPS.

LENGTH	COLOR	PART NO.	COST
2'	VICTORIAN CHERRY	CLM2VC	\$123
	MAHOGANY	CLM2M	

• 3' or 4' Indicate part number as “CLM” + length + color



• **“EM” H1 SERIES WALL HOOK RACK WITH HOOKS**
Maximum capacity with a minimum space hook rack. Rugged shelf aluminum slats are available in satin (silver) or bronze finish. Wall strip and brackets are satin black. Sturdy molded double pronged polycarbonate hook colors are blue, green, orange, red, yellow, gray, dark brown, black and purple. 12” H by 13” D. Length is 2' with 4 hooks, 3' with 8 hooks, 4' with 10 hooks, 5' with 16 hooks ... up to 25 feet. Units wall strip, brackets and rails assemble easily. Includes instructions. Ships UPS.

LENGTH	RAIL FINISH	HOOK COLOR	PART NO.	COST
2'	SATIN or BRONZE	ASSUME BLUE	H12SB, H12BB	\$95

• 3' to 25' Indicate part number as “H1” + length + rail finish + hook color



• **“CL” H SERIES WALL HOOK RAILS**
Aluminum or enameled steel hook rail. Lengths & number of hooks is- 2' is 4 hooks; 3' is 6 hooks; 4' is 8 hooks; or 5' is 10 hooks. Enamel rail finish is black, gray or bronze. Aluminum is satin anodized. Hook color is mustard, blue, orange, charcoal (standard). 4” H by 3-1/4” D. Ships UPS.

LENGTH	RAIL TYPE & COLOR	HOOK COLOR	PART NO.	COST
2'	SATIN ALUMINUM	ASSUME CHARCOAL GREY	H2ASC	\$44
	BLACK, GREY or BRONZE ENAMEL	ASSUME CHARCOAL GREY	H2EBC, H2EGC, H2EZ	\$38

• 3', 4', 5' Indicate part number as “H” + length + rail type + rail color + hook color



• **“EM” W SERIES WALL HOOK RAILS**
Is an ideal compliment under any shelf system. Or use by itself. Aluminum rail finish is satin & bronze. Wall brackets are satin black. Double prong polycarbonate hooks colors are blue, green, orange, red, yellow, gray, dark brown, black and purple. Length and number of hooks is- 2' has 2 hooks; 3'- 4, 4'-5, 5'-8 etc. 6” H by 3” D. Ships UPS

LENGTH	RAIL FINISH	HOOK COLOR	PART NO.	COST
2'	SATIN OR BRONZE	ASSUME BLUE	W2SB, W2BB	\$50

• 3' to 25' Indicate part number as “W” + length + rail finish + hook color

Coat Racks, Hooks, Hangers & Shelves



• **“EM” 13P Series personal coat/ hat wall hanging unit**

Versatile hanging unit for coats and hats gives users a hanger and 2 rounded silver P1 hooks. Comes with attractive finish and matching hanger. 5-5/8" H by 3-7/8" D by 17" W. Ships UPS

NO. OF HANGERS	COLOR	PART NO.	COST
1'	LIGHT OAK	13P1L	\$83
	MEDIUM OAK	13P1M	
	WALNUT	13P1W	
2'	LIGHT OAK	13P2L	\$90
	MEDIUM OAK	13P2M	
	WALNUT	13P2W	



• **“EM” 17 SERIES WIRE HANGERS**

Chrome plated hangers of 3/16" dia. steel wire. Shaped and securely formed to take maximum abuse. Available in ball top, 1-1/2" dia. open hook (shown) and closed loop.

TYPE	PART NO.	COST
BALL TOP	EM17B	\$2.40 EA.
OPEN HOOK	EM17O	AT 50 PC
CLOSED LOOP	EM17C	



• **“EM” 11 Series plastic hangers**

Black plastic contemporary hanger with a texture of grained leather. Heavy gauged plated steel hook is available in ball top, 1-1/2" dia. open hook and closed loop (shown).

TYPE	PART NO.	COST
BALL TOP	EM11B	\$4.80 EA.
OPEN HOOK	EM11O	AT 50 PC
CLOSED LOOP	EM11C	



• **“EM” 10 series plastic hangers**

Dark brown molded plastic hanger with unique non-slip trouser bar. The hook is heavy gauge plated steel. Available in ball top and 1-1/2" dia. open hook (shown).

TYPE	PART NO.	COST
BALL TOP	EM10B	\$2.85 EA.
OPEN HOOK	EM10O	AT 50 PC



• **“EM” 15 SERIES HARDWOOD HANGERS**

Durable 17" hardwood hanger with lacquered finish. Plated hook in ball top (shown), open, or closed loop designs with pants bar.

TYPE	PART NO.	COST
BALL TOP	EM15B	\$4.05 EA.
OPEN HOOK	EM15O	AT 50 PC.
CLOSED LOOP	EM15C	



• **“MG” 17 SERIES PLASTIC HANGERS**

Available in slotted plastic design (MG17PM) or open hook (1-1/2" dia.) polystyrene design (MG17PH). Black or charcoal grey colors.

DESIGN	COLOR	PART NO.	COST
SLOTTED	BLACK	MG17PMB	\$3.31 EA.
	CHARCOAL GREY	MG17PHC	AT 24 PC
OPEN HOOK	BLACK	MG17PHB	
	CHARCOAL GREY	MG17PHC	



• **“MG” PC Series personal floor hanging tree**

A painted steel post and base with 4 hooks, 4 hangers or 6 hangers. Hooks are stainless steel; hangers are charcoal grey polystyrene plastic. 68" H by 21-1/2" W by 21-1/2" D. Ships UPS Oversize.

DESIGN	POST/BASE COLOR	PART NO.	COST
4 HOOKS	MEDIUM GREY	PC4KG	\$92
	BLACK	PC4KB	
4 HANGER	BLACK	PC4H	\$114
6 HANGER	MEDIUM GREY	PC6H	\$142

Janitorial Accessories

Satin Finish Stainless Steel

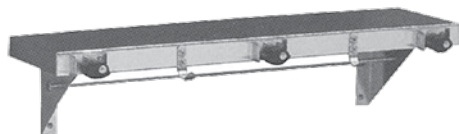

• **891 UTILITY SHELF** – 18 gauge type 304 stainless steel shelf is 8" wide fitted with stainless steel hooks. Spring-loaded serrated rubber cams to hold mop and broom handles from 7/8" to 1-1/4".

Part No. KJ891-30 – 30" long – 2 hooks – 3 holders
 Part No. KJ891-36 – 36" long – 3 hooks – 4 holders
 Part No. KJ891-42 – 42" long – 4 hooks – 5 holders
 Part No. KJ891-48 – 48" long – 5 hooks – 6 holders



• **893 HAT & COAT STRIP** – 18 gauge type 304 stainless steel projects 3/8" from wall, fitted with 12 gauge 1" x 6-1/4" stainless steel coat and hat hook.

Part No. KJ893-24 – 24" long – 3 hooks
 Part No. KJ893-36 – 36" long – 4 hooks
 Part No. KJ893-48 – 48" long – 5 hooks

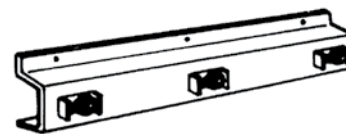

• **892 MOP AND BROOM HOLDER** – 18 gauge type 304 stainless steel channel projects 3-1/4" from the wall, fitted with spring-loaded, serrated rubber cams to hold mop and broom handles from 7/8" to 1-1/4".

Part No. KJ892-24 – 24" long – 3 holders
 Part No. KJ892-36 – 36" long – 4 holders
 Part No. KJ892-48 – 48" long – 5 holders

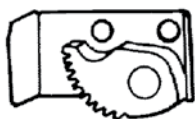

• **898 MOP AND BROOM HOLDER**
 For up to 1-1/4" Diameter handles.

Part No. KJ898

SEE PAGE 55 FOR SHELVES

SEE PAGE 47
FOR COLORS!



Coat Racks, Hooks, Hangers & Shelves

PLASTIC HOOKS & RECEPTACLES



"EM" DOUBLE PRONG
NYLON HOOK FOR SQUARE
TUBING
Colors: Dark Neutral, Red,
Yellow, Grey

Part No. KCMEC2



"VP" DOUBLE PRONG NYLON
HOOK
For 3/4" square tubing.
Color: Black

Part No. KCDPH1



FOR SQUARE TUBING
Used to space "T" top or "Ball-top" hangers for
square rod. Black nylon material.

Part No. KCY575Q for 3/4" rod.
KCY100Q for 1" rod.



"CL" DOUBLE PRONG
NYLON HOOK
Colors: Mustard, Blue

Part No. KCC-H31



"VP" DOUBLE PRONG NYLON
HOOK
This molded nylon custom line
hook fits 3/4" O.D. tube. Color:
Grey, Black

Part No. KCDPH2



"EM" BALL TOP SPACING RECEPTACLE FOR
ROUND ROD
Used to space "Ball-top" hangers for round rod.
Molded black plastic material. "EM" B type.

Part No. KCY17X7 for 3/4" rod.
KCY17X1 for 1" rod.

SEE PAGE
47 for
COLORS

SPACING RECEPTACLE

SUSPENDED CEILING HOOKS



HEAVY DUTY HOOK
White painted tempered aluminum
construction strongest hanger
available—easily holds 35 lbs.

Part No. KCCC10

METAL HOOKS

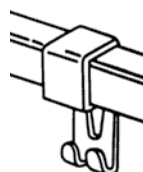

"MG" METAL HOOK
Fits 3/4" Square Tubing
Black
Part No. KCMHA1
Gray
Part No. KCMHA2

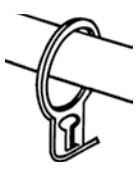

"EM" METAL HOOK
Fits 1" O.D. Hanger Rod
Plated Steel
Part No. KCMRD1



"MG" METAL HOOK
Fits 3/4" Square Tubing
Black
Part No. KCMH01
Gray
Part No. KCMH02
Sandstone
Part No. KCMR03

DOUBLE PRONG HOOK



LIGHT DUTY
Chrome Plated Zamack
3" Proj.
1-3/4" Ht.
Part No. 9G0161

MEDIUM DUTY
Aluminum
3" Proj.
2-1/4" Ht.
Part No. KC571A

HEAVY DUTY
Chrome Plated Brass
3" Proj.
2-1/4" Ht.
Part No. KC571M

MISCELLANEOUS HOOKS



DOUBLE PRONG
UNDER SHELF HOOK
2" Height Chrome Plated
Brass
Part No. KC5050
Aluminum
Part No. KC5050A



DOUBLE PRONG HOOK
#304 Stainless Steel
2-1/4" Projection
5-1/4" High
Part No. KC895



DOUBLE PRONG
Heavy Duty Zinc Plated Steel Wire
2-3/4"H, 3-1/2"W 1/4" Dia. &
7/8" Hole Spacing
Part No. KC1171



SINGLE PRONG
Heavy Duty Zinc Plated
Steel Wire
2-1/2"H, 1-3/4"W
1/4" Dia. & 5/8"
Hole Spacing
Part No. KC1170



DOUBLE PRONG HOOK
Burnished Cast
Aluminum
2-1/2" Projection
Part No. KC-405



DOUBLE PRONG ALUMINUM HOOK
With Concealed Mounting Screws
2-1/2"H, 3/4"W, 3"D
Almond, Antique Brass, Black
Dark Brown and Silver
Part No. KCMEC1



DOUBLE PRONG HOOK
3-3/4" Projection
7" High
Part No.
KC-575 – Aluminum
KC-575B – Brass

RODS

Stainless Steel Rods and Flanges

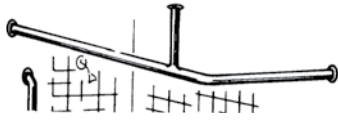

IN-A-CORNER BATH TUB ROD



BETWEEN-WALL ROD

FOR EXTRA-HEAVY DUTY ABUSE (.049 Wall Thickness)

SPECIFY:

- Outside diameter 1" or 1-1/4".
- Exposed or concealed mounting.
- Length; wall to wall.
- Finish: satin (standard) or bright.

ALSO AVAILABLE:

Corner shower rod 30" x 60" with 12" ceiling support available in 1" O.D.

EXPOSED FLANGE

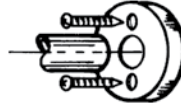

CONCEALED FLANGE

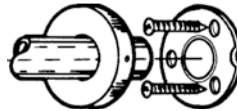

**IF IN DOUBT
SEND A SAMPLE!**

BENCHES – with PEDESTAL

Rigid, durable and attractive, clear hardwood top. Pedestals finish: Tan or Gray



- BENCHES – (18" H X 9-1/2" W)
- PEDESTAL – (16" H)
- SPECIFY PART NO. & COLOR
- GRAY PEDESTAL ONLY **PART NO.** 9E5818G
- TAN PEDESTAL ONLY **PART NO.** 9E5818T

CUBICLE TRACK

ANODIZED ALUMINUM CHANNEL TRACK
1-3/8" x 3/4" x .062"

Part No.
9H9101



2'0" x 2'0"
90° BEND
12" RADIUS
Part No. 9H9146

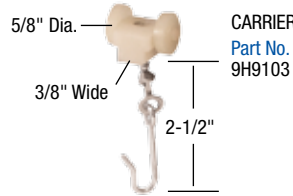

CARRIER
Part No.
9H9103

CURTAIN HOOKS

Chrome Plated



ROUND
STAINLESS STEEL
Part No.
SC-HX

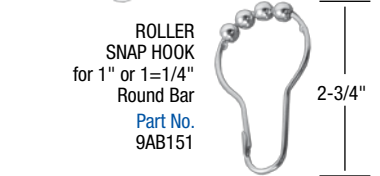

ROLLER
SNAP HOOK
for 1" or 1-1/4"
Round Bar
Part No.
9AB151

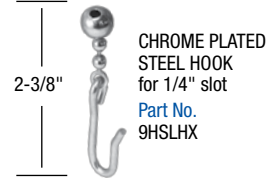

CHROME PLATED
STEEL HOOK
for 1/4" slot
Part No.
9HSLHX



HEAD RAIL TYPE
for 1" or 1-1/4" Wide
Part No.
9K0782

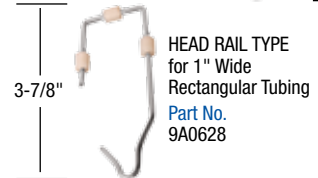

HEAD RAIL TYPE
for 1" Wide
Rectangular Tubing
Part No.
9A0628

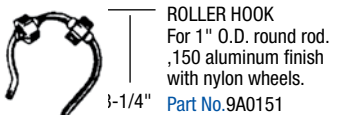

ROLLER HOOK
For 1" O.D. round rod,
.150 aluminum finish
with nylon wheels.
Part No. 9A0151

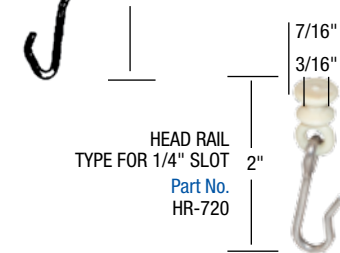

HEAD RAIL
TYPE FOR 1/4" SLOT
Part No.
HR-720

Retractable Shower Seat

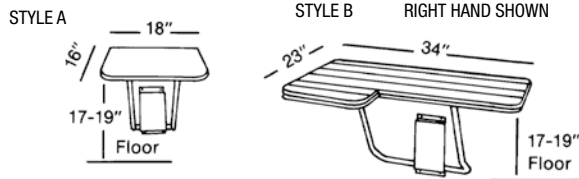

Style	Seat Material	Part No.
A	Woodgrain Phenolic	9E703T
A	Ivory-Phenolic	9E703PH
A	White-Poly	9E703P
A	Naugahyde Cushion	9E730C

Style	Seat Material	Part No.
B	Woodgrain Phenolic-LH	9E803T
B	Woodgrain Phenolic-RH	9E804T
B	Ivory-Phenolic-LH	9E803PH
B	Ivory-Phenolic-RH	9E804PH
B	White-Poly-LH	9E803P
B	White-Poly-RH	9E804P
B	Naugahyde Cushion-LH	9E728L
B	Naugahyde Cushion-RH	9E728R

Folding seats are constructed to meet A.D.A. handicap requirements. Seats are available with Teakwood slats, Phenolic slats, or 1 piece White Poly top mounted to a commercial quality 18 gauge, type 304 stainless steel frame.

White Curtains

Size should be 15% bigger than opening.

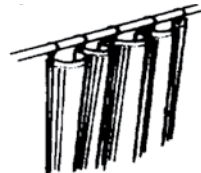

Part No.	Width x Length	Material	Hooks Req'd.
36X72D	36" x 72"	8 oz. Duck*	7
42X72D	42" x 72"	8 oz. Duck*	8
48X72D	48" x 72"	8 oz. Duck*	9
36X72P	36" x 72"	8 mil. Nylon Woven	7
48X72P	48" x 72"	8 mil. Nylon Woven	8
54X72P	54" x 72"	8 mil. Nylon Woven	10
72X72P	72" x 72"	8 mil. Nylon Woven	13
90X72P	90" x 72"	8 mil. Nylon Woven	16
108X72P	108" x 72"	8 mil. Nylon Woven	19

*Heavy Cotton Canvas

Wall Hooks

Chrome Plated Brass



DOUBLE HOOK
Projects 2"
Part No. 9H3730



SINGLE HOOK
Projects 1-3/4"
Part No. 9H3731



TRIPLE HOOK
Aluminum
Projects 2-3/4"
Height 4-1/2"
Part No. 9H5034



SINGLE HOOK
Projects 1-3/4"
Height 1-3/8"
Chrome
Part No. 9H5060
Aluminum
Part No. 9H5060A



DOUBLE HOOK
Projects 3-1/2"
Height 4-1/2"
Part No. 9H5010



DOUBLE HOOK
Projects 2"
Height 1-3/4"
Chrome
Part No. 9H5061
Aluminum
Part No. 9H5061A



DOUBLE HOOK
Projects 3-1/4"
2" Diameter
Part No. 9H5020



SINGLE HOOK
Projects 3-1/8"
3" Diameter
Part No. 9H5021

Toilet Partition Design

Materials — Five are available

- POWDER COATED METAL • STAINLESS STEEL • PLASTIC LAMINATE • SOLID PLASTIC/POLYMER • PHENOLIC •

Styles — Four are available

OVERHEAD BRACED/ FLOOR ANCHORED

Units are recommended for heavy traffic and necessary vandalism-proof areas. Most economical. Anodized aluminum goes around top. They do not require any special floor construction, therefore they can be used in old or new buildings.

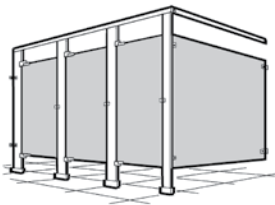

FLOOR MOUNTED

Absence of top structure prompts the use of these units in low ceiling areas. Gives modern, contemporary appearance. They require a 3" minimum concrete floor construction to secure anchor bolts.

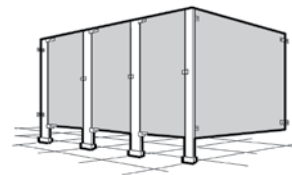

FLOOR-TO-CEILING ANCHORED

Better than overhead braced for heavy traffic and vandalism-proof areas. Most stable as pilasters are anchored into concrete floor and structural ceiling support.

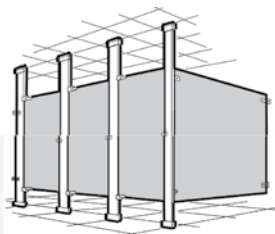

CEILING HUNG

Ceiling Hung is the best choice where minimizing maintenance is of primary importance. They provide a floor area free from obstruction to speed maintenance. However this design requires structural steel supports in the ceiling.

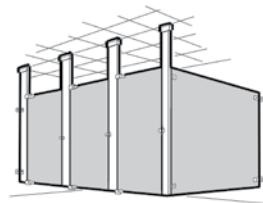

Layouts — Examples

IN-A-CORNER



BETWEEN 2 WALLS



FREE STANDING



ALCOVE

OVERHEAD BRACED



FLOOR MOUNTED

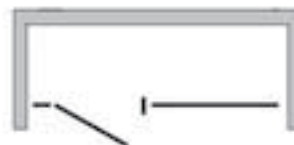

FREE FREIGHT
on orders over \$1600

FAST SHIPPING within 5 days
QUOTES WITHIN 24 HOURS
Fax or email overhead sketch
- SEE PAGE 47 FOR COLORS -

TOILET PARTITION DESIGN

Stainless Steel Partitions

Complete Restroom Stalls

- Provides gleaming beauty, exceptional durability and modern styling.
- Type 304 stainless steel with a #4 finish bonded to an inner honeycomb core under pressure with a non-toxic adhesive to ensure solid construction and sound attenuation. Assembled with continuous roll-formed interlocking, 22 gauge stainless steel crown molding, with corners welded and ground smooth.
- Doors, panels and urinal screens — 1" thick, 22 gauge stainless steel.

- Pilasters — 1-1/4" thick, 22 gauge stainless steel.
- Hardware — Cam-action hinges permit door to remain at desired position when not in use. Hinges, strike and keeper, coat hook and latch are chrome plated alloy. Concealed latch allows for emergency access.
- Installation instructions and all mounting hardware are supplied with each order.

DOORS	PANELS	PILASTERS	ALUMINUM HEADRAIL
Includes: Hinges and All Hardware	Includes: 2 Brackets	Includes: Brackets and Shoe	Available in the following lengths — 62", 75", 98" and 120".
Available for the following door opening widths (actual door size is 3/8" narrower than the opening) — 22, 24, 26, 28, 30, 32, 34, and 36"	Available in the following widths — 12, 14, 16, 18, 20, 22, 24, 26, 28, 30, 32, 34, 36, 38, 40, 42, 44, 46, 48, 50, 52, 55, 58, 60, 62, 64, 66, 68, 70, 72, 74, 76, 78 ". Actual width is 1/2" less.	Available in the following widths — 3, 4, 5, 6, 7, 8, 10, 12, 16, 18, 22 and 24".	Specify Part No. 9THSS-XX (where XX is pilaster width), overhead braced for 80" length, wall hung for 55" length and floor-to-ceiling for up to 116" maximum length.
Specify — Part No. 9TDSS-XX (where XX is door opening width)	Specify — Part No. 9TPSS-XX (where XX is panel width)	Specify — Part No. 9TLSS-XX (where XX is pilaster width), overhead braced for 80" length, wall hung for 55" length and floor-to-ceiling for up to 116" maximum length.	Specify Part No. 9THSS-XX (where XX is length). 1-1/4" Wide Pilaster, Anti-grip type has 1/4" slot for curtain.

Privacy/Urinal Screens

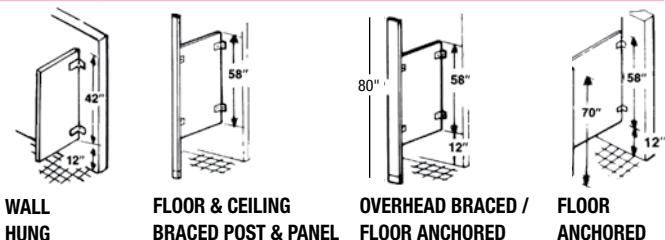

Urinal Splash Plates



Stainless Steel

	HEIGHT	WIDTH	PART NO.
• Cover panels or screens near urinal.	41"	16"	9TSP16
	41"	22- 1/2"	9TSP22
• Stainless steel.	36"	24"	9TSP24
	36"	30"	9TSP30
• Attach with rivets.	36"	36"	9TSP36

Solid Phenolic Partitions

- Ideal for extreme moisture conditions in showers, pools and saunas. Surfaces are smooth and easy to clean.
- Phenolic material is comprised of multiple layers of melamine resin impregnated kraft paper and a decorated surface sheet on both faces. All layers are fused together under high pressure. Material of choice where durability and strength are required. Uses stainless steel brackets. Impact and corrosion resistant; does not support bacteria.
- Doors and pilasters — 3/4" thick
- Panels and urinal screens — 1/2" thick

- Hardware — Cam-action hinge permits doors to return to a preset position when not locked. Hinges, strike and keeper are brushed aluminum. Cam-action hinge allows emergency access by lifting door.
- Installation instructions and all mounting hardware are supplied with each order.

DOORS	PANELS	PILASTERS	ALUMINUM HEADRAIL
Includes: Hinges and All Hardware	Includes: 2 Brackets	Includes: Brackets and Shoe	Available in the following lengths — 75 and 120".
Available for the following door opening widths (actual door size is 3/8" narrower than the opening) — 22, 24, 26, 28, 30, 32, 34, and 36"	Available in the following widths — 12, 14, 16, 18, 20, 22, 24, 26, 28, 30, 32, 34, 36, 38, 40, 42, 44, 46, 48, 50, 52, 55, 58, 60, 62, 64, 66, 68, 70, 72, 74, 76, 78 ". Actual width is 1/2" less.	Available in the following widths — 3, 4, 5, 6, 7, 8, 10, 12, 16, 18, 22 and 24".	Specify Part No. 9THPH-XX (where XX is length). Over 3/4" Wide Pilaster, Anti-grip type has 1/4" slot for curtain.
Specify — color, Part No. 9TDPH-XX (where XX is door opening width)	Specify — color and Part No. 9TPPH-XX (where XX is panel width)	Specify — color and Part No. 9TLPH-XX (where XX is pilaster width), overhead braced for 80" length, wall hung for 55" length and floor-to-ceiling for up to 116" maximum length.	

Color Chart

Toilet Partition Colors

Powder Coated Baked Enamel Colors

Note: Ships within 1 Week

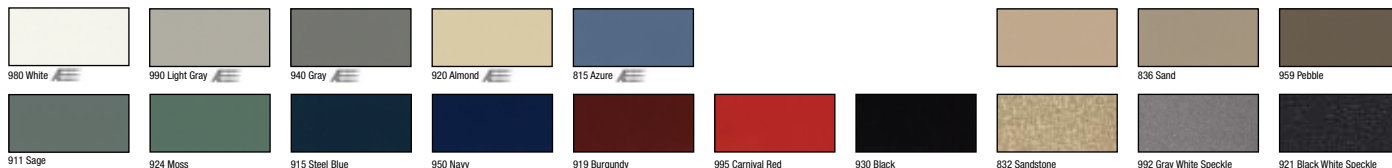

Plastic Laminate Colors

Note: Ships within 1 Week

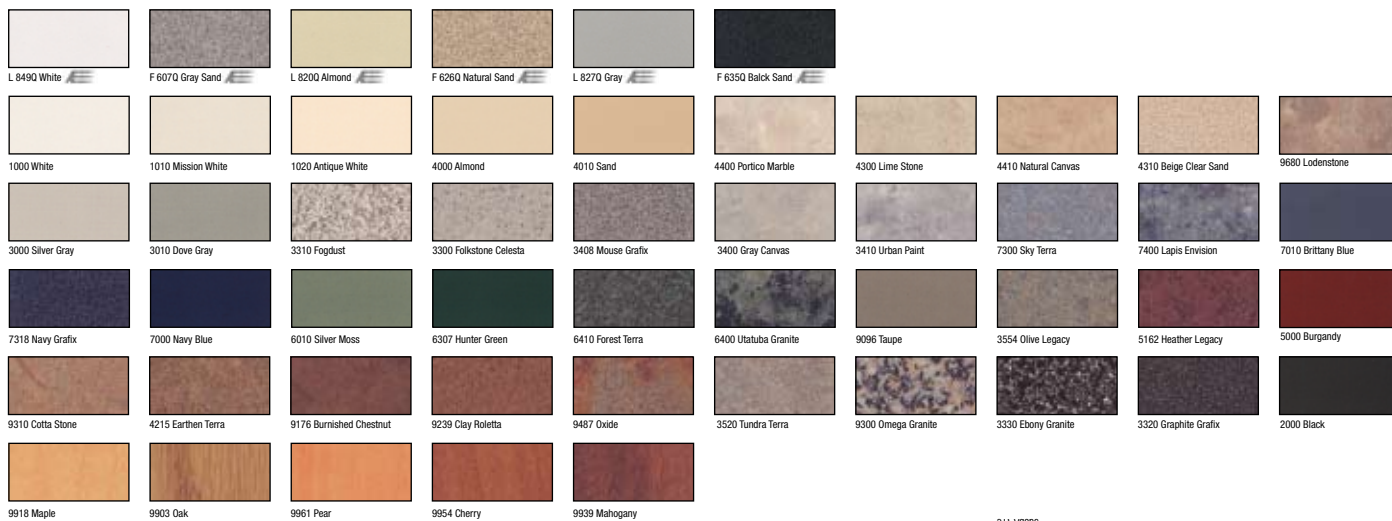

Solid Polymer Plastic Colors

Note: Ships within 1 Week - Call to Check Stock



Phenolic Colors

Note: Ships within 1 Week - Call to Check Stock



Coat Rack Colors

'EM' Hardwood Colors



'EM' Hook Colors



Request Manufacturer's color charts for more accurate color representation

'MG' Wood Finishes

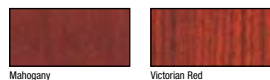

'MG' Powder Coat Colors

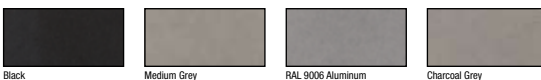

COLOR CHARTS

Powder Coated Steel Partitions

Complete Restroom Stalls

- **Very economical and often used.**
- Finish is a hard hybrid epoxy/polyester powder coated finish over rust resistant phosphate treated steel. With inner honeycomb core bonded to the steel with a non-toxic adhesive to ensure solid construction and sound attenuation. Assembled with a continuous roll-formed interlocking crown molding, with corners brazed and ground smooth.
- Doors, panels and urinal screens — 1" thick, 22 gauge steel. Doors and panels are 58" high.
- Pilasters — 1-1/4" thick, 20 gauge steel.
- Hardware — Cam action hinge permits door to remain at desired position when not in use. Hinges, strike and keeper, coat hook, latch, and brackets are chrome plated alloy. Concealed latch assembly allows for emergency access. Pilaster shoes are 304 stainless steel.
- Installation instructions, all mounting hardware and a can of touch up paint are supplied with each order.



**SEE PAGE 46
FOR SPLASH PLATES**

Privacy/Urinal Screens

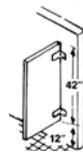

WALL HUNG

1" thick by 42" high panel. Available in the following widths — 12, 18, 24 and 30". Specify — color and [Part No.9SWHS-XX](#) (where XX is the screen width).

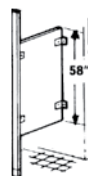

FLOOR & CEILING BRACED POST & PANEL

1-3/4" square post up to 120" maximum with 58" high panel. Specify — color, [Part No.9SFCS-XX-Y](#) (where XX is width from the front of the post to the wall, Y = floor-to-ceiling height)*

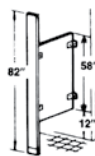

OVERHEAD BRACED / FLOOR ANCHORED

Pilaster is braced by headrail to wall. Panel is 58" high. Pilaster is 82" high. Specify — color and [Part No.9S0BS-XX](#) (where XX is width from the front of the pilaster to the wall*).

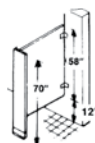

Floor Anchored

70" high pilaster and 58" high panel. Specify — color and [Part No.9SFAS-XX](#) (where XX is width from the front of the pilaster to the wall)*.

* The overall width of the screen is 2" wider than the width of the panel.

REPLACEMENT

DOORS

Includes: Hinges and All Hardware

Available for the following door opening widths (actual door size is 3/8" narrower than the opening) — 20, 22, 24, 26, 28, 30, 32, 34, 36".

Specify —

- Color
- [Part No.9TDS-XX](#) (where XX is door opening width)
- Pilaster type — Standard round edge, square edge or mounted on flat wall

PANELS

Includes: 2 Brackets

Available in the following widths — 6, 8, 10, 12, 14, 16, 18, 20, 22, 24, 26, 28, 30, 32, 34, 36, 38, 40, 42, 44, 46, 48, 50, 52, 55, 58, 60, 62, 64, 66, 68, 70, 72, 74, 76, 78". Actual width is 1/2" less.

Specify — color, [Part No.9TPS-XX](#) (where XX is panel width). Reinforcing for grab bars available.

PILASTERS

Includes: Brackets and Stainless Steel Shoes

Available in the following widths — 2, 3, 4, 5, 6, 7, 8, 10, 12, 18, 22 and 24".

Specify — color, [Part No.9TLS-XX](#) (where XX is pilaster width), overhead braced for 82" length, floor braced for 70" length, wall hung for 58" high, ceiling hung for 84" length, and floor-to-ceiling for up to 120" maximum length.

ALUMINUM HEADRAIL

Available in the following lengths — 62, 75, 98 and 120". And for 1" and 1-1/4" thick pilasters.

Specify [Part No.9THS-XX-Y](#) (where XX is length and Y is pilaster thickness). 1-1/4" Wide Pilaster, Anti-grip type. Has 1/4" slot for curtain.

Plastic Laminated Partitions

Replacement

DOORS

Includes: Hinges and All Hardware
 Available for the following door opening widths (actual door size is 3/8" narrower than the opening) — 22, 24, 26, 28, 30, 32, 34, and 36"
 Specify — color, **Part No. 9TDL-XX** (where XX is door opening width)

PANELS

Includes: 2 Brackets
 Available in the following widths — 12, 14, 16, 18, 20, 22, 24, 26, 28, 30, 32, 34, 36, 38, 40, 42, 44, 46, 48, 50, 52, 55, 58, 60, 62, 64, 66, 68, 70, 72, 74, 76, 78". Actual width is 1/2" less.
 Specify — color and **Part No. 9TPL-XX** (where XX is panel width)

PILASTERS

Includes: Brackets and Shoe
 Available in the following widths — 3, 4, 5, 6, 7, 8, 10, 12, 16, 18, 22 and 24".
 Specify — color and **Part No. 9TLL-XX** (where XX is pilaster width), overhead braced for 80" length, wall hung for 55" length and floor-to-ceiling for up to 116" maximum length.

ALUMINUM HEADRAIL

Available in the following lengths — 75 and 120".
 Specify **Part No. 9THL-XX** (where XX is length).
 1-1/4" Wide Pilaster, Anti-grip type has 1/4" slot for curtain.

- Gives a more aesthetic appeal while maintaining economy.
- Fabricated from 45 pound density, resin impregnated particle board. Plastic laminate is glued to particle board with a non-toxic, water resistant adhesive under high pressure. Components are edge banded prior to face lamination to ensure moisture run-off and vandal resistance. Not recommended for high moisture areas.
- Doors, panels and urinal screens — 1" thick (uses 7/8" particle board)
- Pilasters — 1-1/4" thick (uses 1-1/8" particle board)
- Hardware — Gravity cam-action hinges permit door to remain at desired position when not in use. Hinges, strike and keeper, coat hook, latch and brackets are chromed plated alloy. Door can be lifted to allow emergency access.
- Installation instructions and all mounting hardware are supplied with each order.

Privacy/Urinal Screens

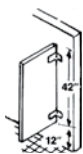

WALL HUNG

1" thick by 42" high panel. Available in the following widths — 12, 18, 24 and 30".
 Specify — color and **Part No. 9SWHL-XX** (where XX is the screen width).

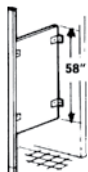

FLOOR & CEILING BRACED POST & PANEL

1-3/4" square post up to 120" maximum with 58" high panel. Specify — color, **Part No. 9SFCL-XX-Y** (where XX is width from the front of the post to the wall, Y = floor-to-ceiling height)*

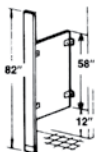

OVERHEAD BRACED / FLOOR ANCHORED

Pilaster is braced by headrail to wall. Panel is 58" high. Pilaster is 80" high. Specify — color and **Part No. 9SOBL-XX** (where XX is width from the front of the pilaster to the wall*).

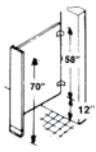

Floor Anchored

70" high pilaster and 58" high panel. Specify — color and **Part No. 9SFAL-XX** (where XX is width from the front of the pilaster to the wall)*.

* The overall width of the screen is 2" wider than the width of the panel.



COMPLETE RESTROOM STALLS



FREE FREIGHT
 on orders over \$1600
FAST SHIPPING within 5 days
 QUOTES WITHIN 24 HOURS
 Fax or email overhead sketch
 - SEE PAGE 47 FOR COLORS -

PLASTIC LAMINATED PARTITIONS

Solid Polymer Plastic Partitions

Complete Restroom Stalls

- **Designed for high-traffic public facilities, parks and schools.**
- The high-density polyethylene material has homogenous color throughout each component. Self-lubricating surface resists markings from pens, pencils, etc. Has low maintenance; good durability; water resistant, unaffected by steam or high humidity. Available in overhead braced/floor anchored and floor-to-ceiling anchored only.
- Doors, panels, pilasters and urinal screens — 1" thick, doors and panels are 55" high.
- Hardware — Available in hidden integral hinges or wrap around vault-type hinges. Cam-action hinge permits door to remain at desired position when not in use. Slide latch, striker and keeper, and coat hook are chrome plated alloy. Slide latch assembly allows for emergency access. Standard brackets are 54" long extruded PVC colored to match partitions. Pilaster shoes are molded plastic to match partitions. Stainless steel shoes and full height aluminum brackets are available at no up charge.
- Installation instructions and all mounting hardware are supplied with each order.



Privacy/Urinal Screens



WALL HUNG

1" thick by 42" high panel. Available in the following widths — 12, 18, 24 and 30". Specify — color and **Part No. 9SWHP-XX** (where XX is the screen width).

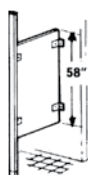

FLOOR & CEILING BRACED POST & PANEL

1-3/4" square post up to 120" maximum with 55" high panel. Specify — color, **Part No. 9SFCP-XX-Y** (where XX is width from the front of the post to the wall, Y = floor-to-ceiling height)*

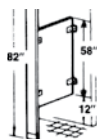

OVERHEAD BRACED / FLOOR ANCHORED

Pilaster is braced by headrail to wall. Panel is 55" high. Pilaster is 80" high. Specify — color and **Part No. 9SOBP-XX** (where XX is width from the front of the pilaster to the wall*).

* The overall width of the screen is 2" wider than the width of the panel.



FREE FREIGHT
on orders over \$1600
FAST SHIPPING within 5 days
QUOTES WITHIN 24 HOURS
Fax or email overhead sketch
- SEE PAGE 47 FOR COLORS -

REPLACEMENT

DOORS

Includes: Hinges and All Hardware
Available for the following door opening widths (actual door size is 3/8" narrower than the opening) — 22, 24, 26, 28, 30, 32, 34, and 36"
Specify — color, **Part No. 9TDP-XX** (where XX is door opening width)

PANELS

Includes: 2 Brackets
Available in the following widths — 12, 14, 16, 18, 20, 22, 24, 26, 28, 30, 32, 34, 36, 38, 40, 42, 44, 46, 48, 50, 52, 55, 58, 60, 62, 64, 66, 68, 70, 72, 74, 76, 78 ". Actual width is 1/2" less.
Specify — color and **Part No. 9TTP-XX** (where XX is panel width)

PILASTERS

Includes: Brackets and Shoe
Available in the following widths — 3, 4, 5, 6, 7, 8, 10, 12, 16, 18, 22 and 24".
Specify — color and **Part No. 9TLP-XX** (where XX is pilaster width), overhead braced for 80" length, wall hung for 55" length and floor-to-ceiling for up to 116" maximum length.

ALUMINUM HEADRAIL

Available in the following lengths — 75 and 120".
Specify **Part No. 9THP-XX** (where XX is length).
Goes over 1" Wide Pilaster, Anti-grip type has 1/4" slot for curtain.

Restroom Accessories

Specification Sheet, Other Models & Types Available



Headrail Type "A"



Headrail Type "B"

TYPE "A" INSIDE PILASTERS/ OVER PANEL	
LENGTH	PART NO.
60"	9HR60A
74"	9HR74A
120"	9HR120A

TYPE "B" OVER PILASTERS		
PILASTER THICKNESS	LENGTH	PART NO.
1"	75"	9HR75B1
	120"	9HR12B1
	62"	9HR62B2
1-1/4"	75"	9HR75B2
	98"	9HR98B2
	120"	9HR12B2

T-PAPER HOLDERS



ROLL TYPE CHROME
Part No. 9A0330



DOUBLE ROLL CHROME
Part No. 9A0965



SINGLE ROLL - Deluxe CHROME
Part No. 9AT815



DOUBLE ROLL - Deluxe CHROME
Part No. 9AT830



SINGLE ROLL TYPE CONTROL-O-ROL
Controlled Tissue Flow.
Tough Aluminum Die-cast.
Tension Spring
Part No. 9A0270



DOUBLE ROLL TYPE CONTROL-O-ROL
Controlled Tissue Flow. Tough Aluminum
Die-cast. Tension Spring
Part No. 9A2270



DOUBLE ROLL TYPE
with Covered Reverse Roll
Controlled by Lock
6" x 10" x 5-5/8"
CHROME
Part No. 9A0876



CABINET TYPE (Sheet)
8-1/4" x 5-7/8" x 3-1/8"
WHITE
Part No. 9A331W

SPINDLE ONLY — CONTROL-O-ROL
ABS PLASTIC
Part No. 9A3469

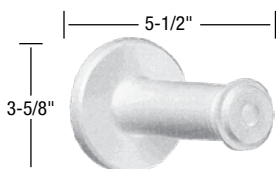

PUSH ON ROLL
It won't come off until used up.
Polyethylene Construction
Part No. 9AR101



KEYED 2 ROLL TYPE
Surface Mounted with Keyed Lock
6"w x 13"h x 6"d
Stainless Steel Part No. 9A0311
Heavy White Metal Back
White Plastic Front Part No. 9AR25W
Heavy Black Metal Back
Transparent Plastic Front Part No. 9AR25T

9" JUMBO ROLLS



STAINLESS STEEL AVAILABLE

- Universal All Brand 9" Jumbo Tissue with 3-3/8" Cores
- White Impact Resistant Plastic Back



SINGLE

FRONT COLOR	PART NO.
DARK TRANSLUCENT	9AR26T
WHITE	9AR26W



TWIN

FRONT COLOR	PART NO.
DARK TRANSLUCENT	9AR27T
WHITE	9AR27W

DIAPER DEPOT CHANGING STATION



COLOR	PART NO.
Powder Gray	9RSS1P
Ivory	9RSS1I
White	9RSS1W

- Attractive, durable, safe, affordable
- Combines durability with long lasting looks
- Universal Safety instructions
- Dual dispensers for liners
- 4" depth closed; 20" depth open; 34" wide
- Fully hidden gas shock
- Shelf for personal changing items
- Safe Strap safety belt
- Molded in hook for purse or diaper bag
- Concave bed
- Includes Industrial grade hardware kit for easy installation
- Warranted to be free from defects in material and workmanship for up to five years

BABY CHANGING STATION

Part No. 9R104



- Surface Mounted — 4" Depth (closed)
- ADA Compliant
- Sturdy Child Protection — 250 lb. load capacity
- Easy Opening and Closing
- Constructed of 100% High-density Polyethylene
- Easily cleaned, gray color

Restroom Accessories

SOAP DISPENSERS

Specification Sheet, Other Models & Types Available



PLASTIC LIQUID/LOTION SOAP DISPENSER

- Impact Resistant Dark Translucent Plastic
- Large Push Bar Meets ADA Requirements
- 5" w x 6" h x 4" d

CAPACITY	PART NO.
30 oz	9AS30T
46 oz	9AS46T



TOUCH-FREE UNIVERSAL ELECTRONIC SOAP DISPENSER

- Impact Resistant
 - 3-Cell Alkaline Batteries Provide 10,000 Dispenses of 1 Drop of Soap
 - Hand actuates by breaking electronic beam
 - 4" w x 11" h x 5" d
 - 27 oz. Capacity
- Part No. 9SE800W



PUSH UP SOAP DISPENSER

- White Plastic Globe on Chrome Plated Plunger and Base
 - Liquid Soap
 - 4" w x 6" h x 5" d
 - 16 oz. Capacity
- Part No. 9A0500



STAINLESS STEEL VERTICAL SOAP DISPENSER

- 5" w x 8" h x 3" d
- 40 oz. Capacity

SOAP	PART NO.
LIQUID	9A0444
LATHERN	9A0400



STAINLESS STEEL HORIZONTAL SOAP DISPENSER

- 8" w x 5" h x 3" d
- 40 oz. Capacity

SOAP	PART NO.
LIQUID	9A0333
LATHERN	9A0300



STAINLESS STEEL VERTICAL ALL PURPOSE SOAP DISPENSER

- For both Liquid & Lotion Soaps
 - 5" w x 8" h x 5" d
 - 40 oz. Capacity
- Part No. 9A0347



STAINLESS STEEL HORIZONTAL ALL PURPOSE SOAP DISPENSER

- For both Liquid & Lotion Soaps
 - 8" w x 5" h x 5" d
 - 40 oz. Capacity
- Part No. 9A0345

Soap Dispenser Valve Assemblies



*Valve threads are 3/4" O.D.
28 Threads per inch.

SOAP DISPENSER	VALVE PART NO.
9A0300	9A050C*
9A0333	9A035C*
9A0400	9A050C*
9A0444	9A035C*
9A0500	9AV500
ALL PURPOSE	9AV320

Disposable Toilet Seat Covers and Dispensers

DISPENSERS – 250 Seat Cover Capacity



SURFACE MOUNTED SHELF AND SOAP DISPENSER

- For both Liquid & Lotion Soaps
 - Satin Finish Stainless Steel
 - 20" w x 3" h x 5" d
 - 80 oz. Capacity
- Part No. 9A0318



LAVATORY MOUNTED SOAP DISPENSER

- Dispenses Viscous Lotion Soaps and synthetic detergents
 - Spout & Stem are Polished Stainless Steel
 - 34 oz. Capacity
- Part No. 9A0332



SURFACE MOUNTED UNKEYED 12" x 17" x 2" White Part No. 9ASE01 Polished Chrome Part No. 9ASE02 Stainless Steel Part No. 9ASE03

RECESSED KEYED 18" X 21" X 3" Stainless Steel Part No. 9ASE04

COVERS 18" x 15" – Bright White 2500 Case Size Part No. 9ASE11 5000 Case Size Part No. 9ASE12

TOILET SEATS

SOLID COLORED PLASTIC – HEAVY DUTY FOR COMMERCIAL & INSTITUTIONAL USE.

NON-HANDICAPPED

"A" LENGTH	"B" WIDTH	COVER	COLOR*	PART NO.
ELONGATED BOWL 18 - 3/8"	14-1/8"	YES	WHITE	9ASE10
	15-1/4"	NO	WHITE	9ASE20
			BLACK	9ASE30
REGULAR BOWL 16 - 3/4"	14-1/2"	YES	WHITE	9ASE40
	15"	NO	WHITE	9ASE50
			BLACK	9ASE60

HANDICAPPED

LIFT	"B"	Cover Width	Color*	Part No.
2"	Elongated	No	White	9ASE70
3"	Elongated	No	White	9ASE75



* Open Front Pictured

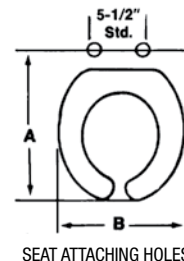

SEAT ATTACHING HOLES



LIFT – HANDICAPPED adds Lift



WITH COVER

RESTROOM ACCESSORIES

Restroom Accessories

PAPER TOWEL DISPENSERS

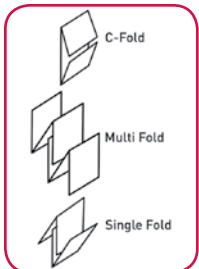

Towel Cabinet Selector Guide



SINGLE FOLD PAPER TOWEL DISPENSER

- Holds 400 Towels
- Sheet Metal Construction
- 11" w x 6" h x 5" d

ITEM	PART NO.
WHITE	9AT500
CHROME	9AT500C



C-FOLD, MULTI-FOLD PAPER TOWEL DISPENSER

- Heavy Gauge Steel Back with Impact Resistant Plastic Front
- Holds 540 Multi-fold or 335 C-fold Towels
- 11" w x 15" h x 4" d

COVER COLOR	PART NO.
WHITE	9AT175W
DARK TRANSLUCENT	9AT175T

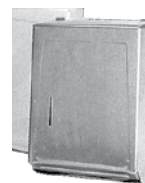

C-FOLD, MULTI-FOLD METAL PAPER TOWEL DISPENSER

- Tumbler Lock, Sheet Metal and Heavy Duty Piano Hinge
- Holds 525 Multi-fold or 400 C-fold Towels
- 11" w x 15" h x 4" d

ITEM	PART NO.
WHITE ENAMEL	9AT130
CHROME PLATED	9AT130C
STAINLESS STEEL	9AT0210



C-FOLD, MULTI-FOLD SMALL METAL PAPER TOWEL DISPENSER

- Tumbler Lock, Stainless Steel and Heavy Duty Piano Hinge
- Holds 275 Multi-fold or 200 C-fold Towels
- 11" w x 8" h x 4" d

Part No. 9AT0215



ROLL TYPE - SELF-ADJUSTING CENTER PULL DISPENSER

- Impact Resistant Plastic
- Holds Rolls up to 9" dia x 9" tall
- 10" w x 12" h x 10" d

COVER COLOR	PART NO.
WHITE	9AT255W
DARK TRANSLUCENT	9AT255T



ROLL TYPE - BOTTOM PULL TOWEL DISPENSER

- #4 Satin Finish Type 304 Stainless Steel
- Exposed Towel Allows User to Pull Out Pre-determined Amount of Towel and Tear Off
- Holds Rolls up to 8" wide non-perforated roll
- 11" w x 16" h x 9" d

Part No. 9AU170HF



ROLL TYPE - BOTTOM PULL TOWEL DISPENSER

- Heavy Gauge Steel Back with Translucent Impact Resistant Plastic Front
- For Rolls 8" w x 8" dia.
- 11" Sheet via. Auto-Cut Mechanism
- 11" w x 16" h x 9" d

Part No. 9AT400T



ROLL TYPE - FULL WIDTH LEVER ACTION TOWEL DISPENSER

- Heavy Gauge Steel Back with Impact Resistant Plastic Front
- For Rolls 8" w x 8" dia.
- 11" w x 16" h x 9" d

COVER COLOR	PART NO.
WHITE	9AT215W
DARK TRANSLUCENT	9AT215T



ROLL TYPE, CRANK TOWEL DISPENSER

- Holds Rolls 8" w x 500'
- Dent Resistant White Enamel Steel

Part No. 9AT675



ROLL TYPE - NO TOUCH ELECTRIC TOWEL DISPENSER

- Heavy Gauge Steel Back with Impact Resistant Plastic Front
- For Rolls 8" w x 8" dia.
- Towels are Dispensed Automatically When Hands are Placed Below Dispenser
- 11" w x 16" h x 9" d

COVER COLOR	PART NO.
WHITE	9AT225W
DARK TRANSLUCENT	9AT225T



HEAVY DUTY NO TOUCH HAND/HAIR DRYER

- Tough Die-cast Aluminum Housing with Baked Enamel Finish
- 2300 Watts of Power
- Surface or Recessed Mounted
- 13" w x 9" h x 7" d
- 5 Year Warranty

HOUSING	PUSH BUTTON PART NO.	NO TOUCH PART NO.
BAKED ENAMEL	9U1525	9U1525EA
STAINLESS STEEL	9U1521	9U1521EA
CHROME PLATED	9U1525C	9U1525EA



ECONOMICAL NO TOUCH COMPACT HAND DRYER

- Heavy Cast Aluminum Housing Finished with Epoxy Enamel
- 1620 Watts of Power 100 Thru 240 Voltage
- Surface Mounted
- 12" w x 11" h x 4" d
- 10 Year Warranty

COLOR	PART NO.
WHITE	9A0165W
GREY	9A0165G

Electric Air Dryer

Lexan or Stainless Steel Corner Guards

- Available in 6 colors: Clear (standard), white, almond, dark almond, gray and black.
- Stainless steel available in satin or bright finish.
- Installation options are screws or double-sided tape.

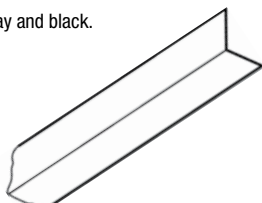

WINGS	PART NUMBER	
	LENGTH	
1-1/8" X 1-1/8"	KCG148	KCG196
2-1/2" X 2-1/2"	KCG248	KCG296

Specify: part number, material, color and screws or tape installation.

RESTROOM ACCESSORIES

Restroom Accessories

Specification Sheet, Other Models & Types Available

Paper Towel Dispensers & Waste Receptacles



- C-FOLD, MULTI FOLD TOWEL DISPENSER & WASTE RECEPTACLE
- 22 Gauge Type 304 Stainless Steel
- Heavy Duty Door and Piano Hinge
- Tumble Lock on Doors and Waste Receptacle
- 600 C-Fold or 800 Multi Fold Towels Capacity
- 12 Gallon Waste Receptacle
- 15" w x 54" h x 4" d

ITEM	PART NO.
SURFACE MOUNTED	9A04699
SEMI RECESS MOUNTED	9A04692
RECESSED	9A0469



- C-FOLD, MULTI FOLD PAPER TOWEL DISPENSER
- 22 Gauge Type 304 Stainless Steel
- Heavy Duty Door and Piano Hinge
- Tumble Lock on Doors
- 600 C-Fold or 800 Multi Fold Towels Capacity
- 13" w x 26" h x 4" d

ITEM	PART NO.
SURFACE MOUNTED	9A05429
RECESSED	9A0452

NOTE: 350 C-Fold / 475 Multi Fold Available



- WASTE RECEPTACLE
- 22 Gauge Type 304 Stainless Steel
- Top and Bottom Edges Hammered for Safety
- 12 Gallon Receptacle. Other Sizes Available

ITEM	SIZE	PART NO.
SURFACE MOUNTED	16" W X 29" H X 7" D	9A04589
FREE STANDING	16" W X 23" H X 8" D	9A0826
RECESSED	16" W X 29" H	9A0458

Napkin/Tampon Dispensers



- DUAL SANITARY NAPKIN/TAMPON DISPENSER
- #4 Satin Finish Stainless Steel
- 2 Seperate/Independant Mechanisms
- 30 Napkin, 27 Tampon Capacity
- Settings: Free, .05, .10, .25, .50 coinage

ITEM	PART NO.
SURFACE MOUNTED	9AU527
RECESSED	9AU526



- SURFACE MOUNTED SANITARY NAPKIN DISPOSAL & BAGS
- Piano Hinge Cover
- 8" w x 11" h x 4" d

ITEM	PART NO.
WHITE FINISHED METAL	9A4101W
CHROME PLATED METAL	9A4101C
STAINLESS STEEL	9A4101
KRAFT (WAX COATED) REFILL BAGS (500 COUNT)	9A4101B



- PARTITION & IN-WALL SANITARY NAPKIN/TAMPON DISPOSAL
- #4 Satin Finish 304 Stainless Steel
- Partition Unit Serves 2 Compartments Mounting in Panel
- Recessed for Side Wall Use

ITEM	PART NO.
PARTITION DUAL ACCESS	9A0472
RECESSED IN-WALL	9A0473

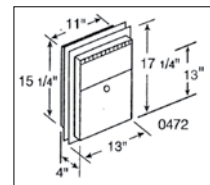

RESTROOM ACCESSORIES

ADA Braille Directional Signs



- Plexiglass with polished edges. 12" Dia.
- Part Nos.
- Women – 9R840
- Men – 9R840A
- Restrooms – 9R840BS
- Restroom – 9R840B



- Pressure sensitive 6"x6" (152 mm) international handicap symbol white on blue
- Part No. 9R840C



- Tactile signs comply with the signage requirements of the American with Disabilities Act. Durable plastic with Grade 2 Braille. 6"x9",
- Part Nos.
- Women – 9R840T
- Men – 9R840AT
- Restrooms – 9R840BT
- Accessible – 9R840CT

Restroom Accessories

MIRRORS



CHANNEL FRAME PLATE GLASS MIRROR

- 1/2" x 1/2" x 1/2" One Piece Channel
- Type 304 Satin Finish Stainless Steel
- 15 Year Warranty Against Silver Spoilage
- Includes bracket for Easy Secure Installation

Part No.	Width	Height	Part No.	Width	Height
9TM535	16"	20"	9TM655	24"	48"
9TM639	16"	24"	9TM624	24"	60"
9TM550	16"	30"	9TM626	36"	24"
9TM537	18"	24"	9TM660	36"	48"
9TM640	18"	30"	9TM627	48"	24"
9TM541	18"	36"	9TM670	48"	36"
9TM650	24"	24"	9TM628	60"	24"
9TM641	24"	30"	9TM680	60"	36"
9TM623	24"	36"	9TM690	72"	36"

! Also Available with Shelves



FIXED ANGLE TILT MIRROR

- Offers Visibility for Wheel Chair Users
- 20 Gauge Satin Finish Stainless Steel Frame
- Mirror Tapers from 4" at Top to 1" at Bottom
- 15 Year Warranty Against Silver Spoilage
- 4 Keyhole Slots in Back of Mirror Unit Connect to Screws in Wall



Part No.	Width	Height
9A535	16"	30"
9A5351	18"	24"
9A5353	18"	30"
9A5355	18"	36"
9A5357	24"	30"
9A5359	24"	36"



ADJUSTABLE TILT MIRROR

- Offers Visibility for Wheel Chair Users or Returns to Upright Position
- 18 Gauge Stainless Steel Frame
- Tilts Full 6"
- 15 Year Warranty Against Silver Spoilage
- Stainless Steel Hinge Pivot Brackets and Piano Hinge Attached Mirror to Wall

Part No.	Width	Height	Part No.	Width	Height
9A600T	16"	24"	9A600T5	18"	36"
9A600T1	16"	30"	9A600T7	24"	30"
9A600T2	18"	24"	9A600T9	24"	36"
9A600T3	18"	30"			



FRAMELESS STAINLESS STEEL MIRROR

- 20 Gauge Stainless Steel Polished to a #8 Mirror Finish
- 1/4" thick Concealed Tempered Masonite Backing with Holes in Each Corner for Mounting. Customer Supplies Screws

Part No.	Width	Height
9A8026	16"	20"
9A80261	16"	24"
9A80262	18"	24"
9A80263	18"	30"
9A80265	24"	30"
9A80267	24"	36"
9A80269	48"	24"

STAINLESS STEEL SHELVING

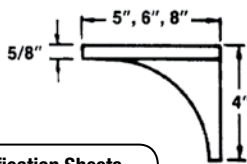

- Fabricated with Satin Finish Stainless Steel
- Economy Model has Non Welded Corners with All Edges Burr Free
- Premium Model has Welded Corners with All Edges Polished Smooth – **CALL to ORDER**

! Specification Sheets Available for All Products

LENGTH	Part No.		
	5" Depth	6" Depth	8" Depth
12"	9TS538x12	9TS638x12	9TS838x12
16"	9TS538x16	9TS638x16	9TS838x16
18"	9TS538x18	9TS638x18	9TS838x18
24"	9TS538x24	9TS638x24	9TS838x24
30"	9TS538x30	9TS638x30	9TS838x30
36"	9TS538x36	9TS638x36	9TS838x36
48"	9TS538x48	9TS638x48	9TS838x48
60"	9TS538x60	9TS638x60	9TS838x60
72"	9TS538x72	9TS638x72	9TS838x72

TOILET PARTITION HARDWARE FASTENERS

UN-DO-IT

For Removing One-Way Screws



	Part No.
For #12 & #14 Screws	9A0810
For #8 & #10 Screws	9A0807
For #6 & #8 Screws	9A0804
Three-Pak One of each	9A0801

ONE-WAY SHEET METAL SCREWS

Chrome Plated Steel Available 100/Box



PART NO.	DESCRIPTION	USE
9A7022	#10 x 5/8 long - 11/32 dia. head, 3/16 dia. thread	Coat Hooks #9F0217 Slide Bolt Latch, #9F0211N & #9F0214N Hinges
9A7087	#10 x 1" long - 3/16" dia., Phillips Tapered head	Door Inserts, Cam Housings, Flat Keeper Bumpers
9A7073	#12 x 1-1/2" long-13/32 dia. head 7/32 dia., thread	Bracket to wall
9A0121	#12 x 1" Plastic Plug Anchor	#9A7073 Screws
9A7040	#14 x 5/8" long -15/32 dia., head, 1/4 dia. thread	Bracket to Panel & Bracket to Pilaster #9S7531 Throw Latch
9A7010	#10 x 3" Long - 7/16 dia.	Attaches brackets to drywall/head toggle

ONE-WAY SHOULDER SCREW & BARREL NUT

10-24 Thread



PART NO.	GRIP RANGE
9SS075	13/16" - 1"
9SS087	15/16" - 1-3/16"
9SS106	1-1/16" - 1-5/16" 1" door slide bolt latches 1" panel brackets
9SS131	1-5/16" - 1-5/8" 1-1/4" Pilaster brackets, keeper bumpers & hinges

Toilet Partition Hardware

FOR USE ON METAL



CAM TOP
Part No.
9HAH7

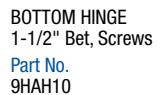

BOTTOM HINGE
1-1/2" Bet. Screws
Part No.
9HAH10

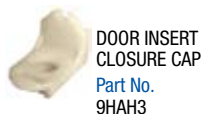

DOOR INSERT
CLOSURE CAP
Part No.
9HAH3



TOP HINGE
1-1/2" Bet. Screws
Part No.
9HAH20



CAM
BOTTOM
Part No.
9HAH6

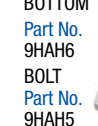

BOLT
Part No.
9HAH5

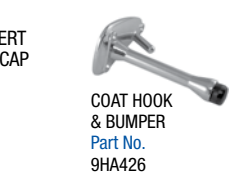

COAT HOOK
& BUMPER
Part No.
9HA426



TOP HINGE
PIN
Part No.
9HAH11



BOLT LATCH
KNOB
(Concealed)
Part No.
9HAHL3



(New Style)
BOLT LATCH
ESCUTCHEON PLATE
(Concealed)
Part No.
9HAHL6N



ADA BOLT
LATCH KNOB
Part No.
9HAHL3A

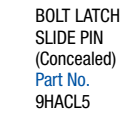

BOLT LATCH
SLIDE PIN
(Concealed)
Part No.
9HAHL5



KEEPER
BUMPER
1-1/2"
Bet. Screws
Part No.
9HAHL1



HELPFUL HINTS TO IDENTIFY HARDWARE

Top & Bottom Hinges

are more easily identified by measuring the distance "A" on your hinge and comparing it to the "A" next to the part.

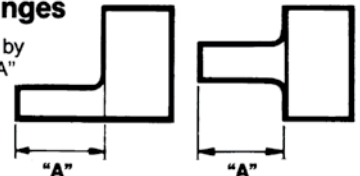

SIDE VIEW OF HINGE

SCREWS ARE SUPPLIED WITH ALL HARDWARE

ACCURATE

CHROME PLATED HARDWARE

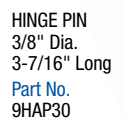

HINGE PIN
3/8" Dia.
3-7/16" Long
Part No.
9HAP30

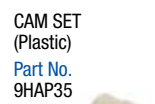

CAM SET
(Plastic)
Part No.
9HAP35



"U" TRIM
DOOR INSERT
Part No.
9HAP15



A = 1-11/16"

TOP OR
BOTTOM HINGE
1-1/2" Bet. Screws
Part No.
9HAP10



Old Style
KEEPER BUMPER
For Outswing
Part No. 9HAP23



Old Style
KEEPER BUMPER
For Inswing
Part No. 9HAP27



Old Style
SLIDE BOLT LATCH
(Surface) 3-1/2"
Bet. Screws
Part No. 9HAP20

CALL FOR REPLACEMENT

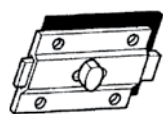

LATCH
Hole spacing:
1-1/2" vertical
1-3/4" horizontal

N/A

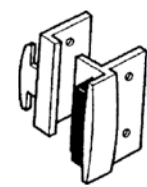

BUMPER

N/A

Current
LATCH
Part No. 9HAP68N
1-1/2" wide x 3-1/4" long
2-3/4" hole spacing

Current
OUTSWING
KEEPER BUMPER

LAMINATE
POLY
PHENOLIC
Part No.
9HAP54
9HAP56
9HAP58

Current
INSWING
KEEPER BUMPER

LAMINATE
POLY
PHENOLIC
Part No.
9HAP55
9HAP57
9HAP59



FOR USE ON METAL



TOP HINGE
1-1/2" Bet. Screws
Part No.
9AA102



KEEPER
BUMPER
Part No.
9AA105



BOTTOM HINGE
1-1/2" Bet. Screws
Part No.
9AA103



REGULAR
Part No.
9AA104C



ADA
Part No.
9AA104A

ALL AMERICAN

CHROME PLATED HARDWARE

FOR USE ON BOTH



PINTLE
1/2" Dia.
Part No.
9AA108



NYLON CAM
Part No.
9AA107

SEE PAGE 60
FOR BRACKETS



TOP HINGE
1-1/2 Bet. Screws
Part No.
9AA112



KEEPER BUMPER
For Inswing
Part No.
9AA115

FOR USE ON PLASTIC LAMINATE



BOTTOM HINGE
1-1/2" Bet. Screws
Part No.
9AA113



HINGE PIN
3/8" Dia.
3-7/16" Long
Part No.
9AA111



TOP HINGE
1" Door Insert
Part No.
9AA132



BOTTOM HINGE
1" Door Insert
Part No.
9AA133

AMPCO METAL

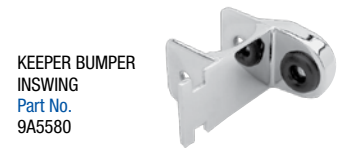

LAMINATE

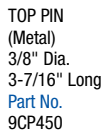
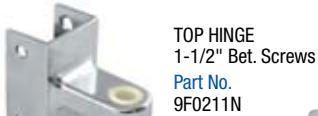

USE ON BOTH

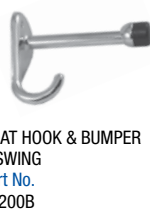

AMERICAN SANITARY

FOR USE ON METAL

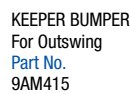

FOR USE ON LAMINATE

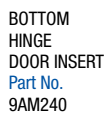

A = 1-5/8"

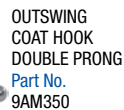
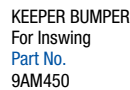

FOR USE ON BOTH

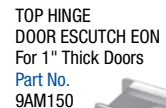

A=1-5/8"

BOBRICK AVAILABLE

Toilet Partition Hardware

TOILET PARTITIONS & ACCESSORIES

COMTEC / CAPITAL / HINY HIDERS



STRIKE/KEEPER
INSWING ALUMINUM
6" High
Part No. 9HSISA



STRIKE/KEEPER
OUTSWING ALUMINUM
6" High
Part No. 9HSOSA



SLIDE LATCH
ALUMINUM
3 1/2" between screws
Part No. 9HLSLA



HINGE SET
SET OF 2 HINGES
8" High. Instructions Included
Part No. 9HHGB



ADA HINGE SET
SET OF 3 HINGES
8" High. Instructions Included
Part No. 9HHGBADA

FIAT

CHROME PLATED HARDWARE

SEE PAGE 64 - 66 FOR BRACKETS



TOP HINGE
DOOR ESCUTCHEON
For 1" Thick Doors
Part No.
9F0316

RUBBER ONLY
Part No.
9F0380



TOP HINGE
1-1/2" Bet. Screws
Part No.
9F0211N



KEEPER BUMPER
For Outswing
Part No.
9F0303



KEEPER BUMPER
For Inswing
Part No.
9F0304



TOP PIN
(Metal)
7/16" Dia.
3-3/16" Long
Part No.
9F0207N



SLIDE BOLT ASSEMBLY
2-3/4" Bet. Screws
9/16" Bar to Door
Clearance
Part No.
9F0302



(New)
Part No.
92500B



KEEPER BUMPER
Part No.
9F0227



BOTTOM HINGE
1-1/2" Bet. Screws
Part No.
9F0301



TOP HINGE
1-1/2" Bet. Screws
Part No.
9F0300



BOTTOM HINGE
Part No.
9F0214N



TOP PIN
(Metal)
3/8" Dia.
3-7/16" Long
Part No.
9F0310



BOTTOM HINGE DOOR INSERT
For 1" Thick Doors
Part No. 9F0317



PINTLE
11/16" Dia.
Part No.
9F0311



NYLON
CAM
Part No.
9F0312

FOR USE ON METAL

FLUSH METAL

FOR USE ON PLASTIC LAMINATE

BOTTOM CAM HOUSING
FRONT (Unplated)
Part No. 9FL275



BOTTOM HINGE
1-1/2" Bet. Screws
Part No. 9FL200



TOP HINGE
1-1/2" Bet. Screws
Part No. 9FL100



TOP PIN
3/8" Dia., 3" Long
Part No.
9FL125



TOP HINGE
CASTING
For use on
metal.
Part No.
9FL265



A = 1-5/8"
TOP HINGE
1-1/2" Bet. Screws
Part No.
9FL600



A = 1-5/8"
BOTTOM HINGE
1-1/2" Bet. Screws
Part No.
9FL700



TOP HINGE
DOOR ESCUTCHEON
For 7/8"
Thick Doors
Part No.
9FL650



DOOR INSERT
Part No.
9FL775



NYLON CAM
Part No.
9FL225



KEEPER
BUMPER
Part No. 9FL400



COAT HOOK
& BUMPER
Part No. 9FL450



PINTLE
5/8" Dia.
Part No.
9FL250

LATCH KNOB & COVER
(Concealed)
Part No.
9FL325



ADA KNOB & COVER
Part No.
9FL325A



KEEPER
BUMPER
For Outswing
Part No.
9FL900



KEEPER
BUMPER
Part No.
9FL925



SLIDE BOLT
ASSEMBLY
2-3/4"
Bet. Screws
Part No.
9FL800



PINTLE
15/32" Dia.
Part No.
9FL750



TOP PIN
(Metal)
3/8" Dia.
3-1/2" Long
Part No.
9FL625

NEXT DAY DELIVERY AVAILABLE

GENERAL

OLDER STYLE

LATCH KNOB & COVER (Concealed)
Part No. 92000C

NYLON CAM
Part No. 91002B

PINTLE 11/16" Dia.
Part No. 91006B

BOTTOM CAM HOUSING (Unplated)
Part No. 91005B

KEEPER BUMPER For Inswing and Outswing
Part No. 92560E

KEEPER BUMPER
Part No. 92060B

FOR USE ON METAL

TOP PIN (Metal) 3/8" Dia. 3-3/4" Long
Part No. 91504B

TOP PIN 3/8" Dia. 3" Long For 91500B & 91500P
Part No. 91503B

A = 1-5/8"

BOTTOM HINGE 1-1/2" Bet. Screws
Part No. 91000B

TOP HINGE 1-1/2" Bet. Screws
Part No. 91500B

INCLUDES PIN When Ordering Specify Pin Type Straight or Offset

(New)
Part No. 92500B

LATCH KNOB (Obsolete) Use Part No. 92500B or 92500C

ADA
Part No. 92500C

NEWER STYLE

ADA LATCH KNOB (Concealed)
Part No. 96318AA

A = 1-11/16"

A = 1-11/16"

BOTTOM HINGE 1-1/8" Bet. Screws
Part No. 96319A

TOP HINGE 1-1/8" Bet. Screws
Part No. 96320A

BUMPER KEEPER
Part No. 96317A

BOTTOM CAM & PINTLE
Part No. 96319E

TOP PIN 1/4" Dia. 2-7/8" Long
Part No. 96320B

LATCH KNOB (Concealed)
Part No. 96318A

LATCH COVER (Concealed)
Part No. 96318B

FOR USE ON PLASTIC LAMINATE

A = 1-11/16"

A = 1-11/16"

TOP HINGE 1-1/2" Bet. Screws
Part No. 91500P

BOTTOM HINGE 1-1/2" Bet. Screws
Part No. 91000P

SLIDE BOLT LATCH 2-3/4" Bet. Screws
9/16" Bar to Door Clearance
Part No. 92000P

KEEPER BUMPER For Inswing
Part No. 92060I

KEEPER BUMPER For Outswing
Part No. 92060E

FOR USE ON METAL

SLIDE BOLT LATCH (Surface) 3-1/2" Bet. Screws 5/8" Bar to Door Clearance
Part No. 9G0136

SLIDE BOLT LATCH With 3/8" Door to Offset Bar Clearance
Part No. 9G0137

KEEPER BUMPER For Outswing
Part No. 9G015E

KEEPER BUMPER For Inswing
Part No. 9G015I

LATCH KNOB & COVER (Concealed)
Part No. 9G0139

ADA KNOB & COVER
Part No. 9G0139A

KEEPER BUMPER
Part No. 9G150C

GLOBAL

CHROME PLATED HARDWARE

A = 1-7/16"

PIN 3/8" Dia. 3" Long
Part No. 9G2252

TOP HINGE 1-1/2" Bet. Screws
Part No. 9G0225

A = 1-7/16"

PINTLE 5/8"
Part No. 9G0237

BOTTOM HINGE 1-1/2" Bet. Screws
Part No. 9G0230

TOP HINGE CASTING
Part No. 9G0220

Front Side

Back Side

NYLON CAM
Part No. 9G0232

BOTTOM CAM HOUSING (Unplated)
Part No. 9G0240

FOR USE ON PLASTIC LAMINATE

HINGE PIN (Metal) 3/8" Dia. 3-7/16" Long
Part No. 9G631C

CAM SET (Plastic)
Part No. 9G631E

"U" TRIM DOOR INSERT
Part No. 9G631B

TOP OR BOTTOM HINGE 1-1/2" Bet. Screws
Part No. 9G631A

LATCH COVER & KNOB (New)
Part No. 9G631F

KEEPER BUMPER For Inswing and Outswing
Part No. 9G631H

SEE ACCURATE FOR REPLACEMENT LATCH

KEEPER

BUMPER

Toilet Partition Hardware

TOILET PARTITIONS & ACCESSORIES

HADRIAN

Chrome Plated Hardware

For Use on Metal



WRAP AROUND
TOP HINGE
Part No. 9HH350



TOP HINGE
Part No. 9HH300



TOP PIN
Part No. 9HH400



PINTLE
1/2" Dia.
Part No. 9HH600



UPPER DOOR
CASING
Part No. 9HH325



SLIDE BOLT
LATCH
2-3/4" Bet. Screws
Part No. 9HH125



WRAP AROUND
BOTTOM HINGE
Part No. 9HH550



BOTTOM HINGE
Part No. 9HH500



NYLON CAM
Part No. 9HH700



TOGGLE & SCREW
For Hinges
Part No. 9HH450



KEEPER BUMPER
Part No. 9HH800



LOWER DOOR
CASING
Part No. 9HH525



ADA LATCH
KNOB
Part No. 9HH110



LATCH KNOB
Part No. 9HH100



LATCH COVER
Part No. 9HH200

For Use on Plastic Laminate



BUMPER KEEPER
Part No. 9K1152



TOP HINGE
1-1/8" Bet. Screws
Part No. 9K1240



TOP PIN
1/4" Dia.
2-7/8" Long
Part No. 9K241P

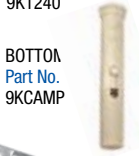

BOTTOM
Part No. 9KCAMP



BOTTOM
HOUSING
Part No. 9K1340



DOOR LATCH INSIDE MECHANISM-Kit
Part No. 9K0253



BOTTOM HINGE
1-1/8" Bet. Screws
Part No. 9K1230

KNICKERBOCKER

Chrome Plated Hardware

For Use on Metal



TOP HINGE
1-1/8" Bet. Screws
Part No. 9K0240



TOP PIN
1/4" Dia.
2-3/4" Long
Part No. 9K0241M



BOTTOM HINGE
1-1/8" Bet. Screws
For 9KCAMP & 9K0231
Part No. 9K0230



BOTTOM CAM HOUSING
Part No. 9K0340
Not Plated



DOOR STRIKE & KEEPER
Part No. 9K0152



BOTTOM CAM
Part No. 9KCAMP

For Use on Metal or Plastic Laminate



LATCH KNOB
(Concealed)
Part No. 9K0250

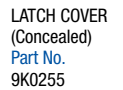

LATCH COVER
(Concealed)
Part No. 9K0255



ADA LATCH KNOB
(Concealed)
Part No. 9K0250A



PINTLE
9/16" Dia.
Part No. 9K0231

For Use on Metal

METPAR

For Use on Plastic Laminate



NYLON
CAM
Part No. 9C3002



KEEPER BUMPER
Part No. 90C410



SLIDE BOLT LATCH
Part No. 90C400



LATCH COVER & KNOB
(Concealed)
Part No. 90C300



TOP HINGE CASTING
Part No. 9C3513

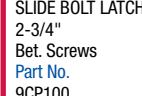

SLIDE BOLT LATCH
2-3/4" Bet. Screws
Part No. 9CP100



KEEPER BUMPER
For Outswing
Part No. 9CP200



TOP HINGE
DOOR ESCUTCHEON
For 7/8" Thick Doors
Part No. 9CP425



PINTLE
5/8" Dia.
Part No. 9C3006



ADA
Part No. 90C300A



NYLON CAM
Pintle
Combination
Part No. 9C0235



TOP HINGE
1-1/2" Bet. Screws
Part No. 9C3503



TOP PIN
(Metal)
3/8" Dia.
3-3/4" Long
Part No. 9C3505



TOP PIN
3/8" Dia.
3" Long
Part No. 9C3504



NYLON CAM
Part No. 9CP375



KEEPER BUMPER
For Inswing
Part No. 9CP250



PINTLE
1/2" Dia.
Part No. 9CP350



TOP HINGE
1-1/2" Bet. Screws
Part No. 9CP400



BOTTOM HINGE
1-1/2" Bet. Screws
Part No. 9C3004



BOTTOM CAM
HOUSING
Part No. 9C0140



BOTTOM HINGE
1-1/2" Bet. Screws
Part No. 9CP300



BOTTOM HINGE
DOOR INSERT
Part No. 9CP325



TOP PIN
(Metal)
3/8" Dia.
3-1/2" Long
Part No. 9CP450

NEXT DAY DELIVERY AVAILABLE

Toilet Partition Hardware

TOILET PARTITIONS & ACCESSORIES

MILLS Chrome Plated Hardware

OBSOLETE — REPLACEMENT
WILL BE SENT.



TOP & BOTTOM HINGE
1-3/8" Bet. Screws
Part No. 90T100-110



KEEPER
BUMPER
(Porc.)
Part No. 90T317



SLIDE BOLT/LATCH
(Old Style)
1-7/8" Bet. Screws
5/16" Bars to Door
Clearance
Part No. 90T160



BUMPER
KEEPER
Part No. 90T120



KEEPER
BUMPER
Part No. 90T116



KEEPER BUMPER
(18 GA.)
1-5/8" Bet. Screws
Part No. 90T316



SLIDE BOLT/
LATCH
New Style
(Concealed)
Part No. 90T290



COAT HOOK
& BUMPER
3-3/8" Projection
2-3/4" High
Part No. 90T285



LATCH / KEEPER
BUMPER KIT
Part No. 90T390

SANYMETAL Chrome Plated Hardware For Use on Metal

A = 1-9/16"



TOP HINGE
1-1/4" Bet. Screws
Part No. 9S7780

A = 1-9/16"



BOTTOM HINGE
1-1/4" Bet. Screws
Part No. 9S7770



BOTTOM POWER
BEARING
(Concealed)
For 9S5862
& 9S7770
Part No. 9S7961



PLASTIC PIN
For 7361, 5861
& 7780
3/8" Dia.
2-1/2" Long
Part No. 9S7774



SLIDE BOLT/
LATCH
2-5/8" Bet. Screws
Part No. 9S7431



KEEPER
For Latch
2" Bet. Screws
Part No. 9S2401



BUMPER
For Latch
2" Bet. Screws
Part No. 9S2400



TOP HINGE
CASTING
For Metal Doors
Part No. 9S8044



TOP HINGE
OBSOLETE
Replaced with
Part No. 9S7780



BOTTOM HINGE
OBSOLETE
Replaced with
Part No. 9S7770

LATCH KNOB, COVER & PIN KIT
PART NO. 9S8819



Latch Knob



Latch Cover



Latch Pin



Keeper Bumper
Part No. 9S8801

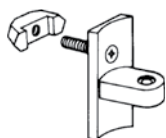

TOP HINGE
OBSOLETE
Replace with
Part No. 9S7361

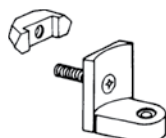

BOTTOM HINGE
OBSOLETE
Replace with
Part No. 9S7360



POST
TOGGLE & SCREW
For 9S6403 and
9S6402 Hinges
Part No. 9S5863



KEEPER
BUMPER
For Inswing
Part No. 9S410T



THROW LATCH
3-1/2"
Bet. Screws
Part No. 9S7531



KEEPER
1-1/2"
Bet. Screws
Part No. 9S2701



STOP
1-1/2"
Bet. Screws
Part No. 9S2704

SEE PAGE 64 - 66 FOR BRACKETS

For Use on Plastic Laminate



KEEPER
BUMPER
Part No. 9S8861



BOTTOM POWER
BEARING
(Concealed)
For 9S7360
Part No. 9S6100



TOP HINGE
1-1/4" Bet. Screws
Part No. 9S7361

A = 1-1/2"



BOTTOM HINGE
1-1/4" Bet. Screws
Part No. 9S7360

A = 1-1/2"



COAT HOOK
& BUMPER
Part No. 9S7810



COAT HOOK
& BUMPER
Part No. 9S6810B

IF IN DOUBT, PLEASE SEND SAMPLE!
SAMPLE WILL BE RETURNED WITH ORDER.

NEXT DAY DELIVERY AVAILABLE

Common Toilet Partition Hardware

TOILET PARTITIONS & ACCESSORIES



ADA* LATCHES WHEN USED WITH LIFT TYPE KEEPERS

• FASTENERS INCLUDED • CHROME PLATED ZAMAC UNLESS INDICATED



SLIDE BOLT ASSEMBLY
2-3/4" Bet. Screws
9/16" Bar to Door Clearance
Part No. 9F0302



SLIDE BOLT LATCH
2-3/4" Between Screws
3/8" Bar to Door Clearance
Part No. 90T160



SLIDE BOLT LATCH
3-1/2" Between Screws
5/8" Bar to Door Clearance
Part No. 9G0136



SLIDE BOLT LATCH
3-1/2" Between Screws
3/8" Door to offset bar clearance
Part No. 9G0137



SLIDE BOLT LATCH
2-5/8" Bet. Screws
Part No. 9S7431



STAINLESS STEEL
1-7/8" Between Screws
1/8" Bar to Door Clearance
Part No. 9A7055
* See Stainless Steel section for Keeper/stop



SLIDE BOLT LATCH
Aluminum 3-1/2" Between Screws
Part No. 9HLSLA



SLIDE BOLT LATCH
Aluminum 3-1/2" Between Screws
Part No. 9A0102



THROW LATCH
Chrome Plated Brass
3-1/2" Bet. Screws
Part No. 9S7531



INSWING LATCH & STRIKE
Stamped Stainless Steel
Can be used for outswing if door and post are equal.
Part No. 9A0104



HEAVY DUTY THROW LATCH WITH KEEPER
Chrome Plated Brass
Part No. 9S5701



INSWING LATCH & KEEPER
Stamped Stainless Steel
Part No. 9A0106



LATCH WITH KEEPER
Indicator an Door Pull
Part No. 9A6069

*** PLEASE CHECK WITH YOUR LOCAL CODE TO VERIFY ADA REQUIREMENTS.**

DOOR HANDLES (Chrome Plated)



DOOR PULL
3-1/2" Bet. Screws
Part No. 9A0540

DOOR PULL
4" Bet. Centers
Satin Finish
Part No. 9A0171



DOOR PULL
3-1/2" Bet. Centers
Part No. 9HH000



DOOR PULL
2-3/4" Bet. Centers
Part No. 9A0620

DOOR PULL
2-5/8" Bet. Centers
Part No. 9A7401



ADA* DOOR PULL



ADA DOOR PULL
3" High x 5-1/8" Long

PART NO.	MATERIAL
9A6251	CHROME PLATED BRASS
9A0625	CAST STAINLESS STEEL

COAT HOOKS & DOOR STOPS



DOOR STOP
2" High
Part No. 9A0412



COAT HOOK DOUBLE PRONG
3" Projection,
1-3/4" High
Part No. 9G0161



COAT HOOK & BUMPER
2-3/4" Projection,
2-1/4" High
Part No. 9HH900



COAT HOOK & BUMPER
3" Projection,
2" High
Part No. 9S7810



COAT HOOK & BUMPER
3-1/2" Projection
2-3/4" High
Part No. 9G0160



COAT HOOK & BUMPER
3-1/8" Projection,
2-1/8" High
Part No. 96200B



DOOR STOP - PILASTER MOUNTED
2-1/2" High x 4-1/4" Long

PART NO.	MATERIAL
9A4151	CHROME PLATED BRASS

NEXT DAY DELIVERY AVAILABLE

Common Toilet Partition Hardware

TOILET PARTITIONS & ACCESSORIES

SQUARE EDGED WRAP AROUND HINGE SETS

- FASTENERS INCLUDED
- CHROME PLATED ZAMAC UNLESS INDICATED

7/8" Thick Doors 1-1/4" Thick Pilasters

1" Thick Doors 1-1/4" Thick Pilasters



TOP PART ASSEMBLY
Part No. 9A3020

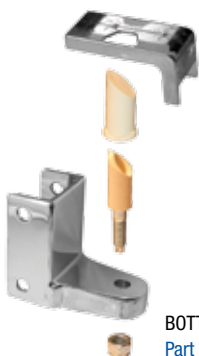

BOTTOM PART ASSEMBLY
Part No. 9A3010



TOP PART ASSEMBLY
Part No. 9A3720



BOTTOM PART ASSEMBLY
Part No. 9A3710

FULL LENGTH SURFACE MOUNTED HINGES



- STRENGTHEN YOUR DOOR
- PROVIDE MORE PRIVACY
- CAN BE RAISED 3/8" FOR EMERGENCY ENTRY
- STAMPED STAINLESS STEEL

WITH SPRING TO SELF CLOSE

PART NO.	DOOR SWING	LENGTH
9A70C1	RH-OUT, LH-IN	57-1/2"
9A70C2	LH-OUT, RH-IN	57-1/2"
9A70C4	RH-OUT, LH-IN	54"
9A70C5	LH-OUT, RH-IN	54"

WITHOUT SPRING

PART NO.	DOOR SWING	LENGTH
9A70C3	ALL	57-1/2"

SURFACE MOUNTED HINGE SETS (UPPER AND LOWER)

(CAN BE RAISED UP 3/8" FOR EMERGENCY ENTRY)

MEDIUM DUTY

HEAVY DUTY

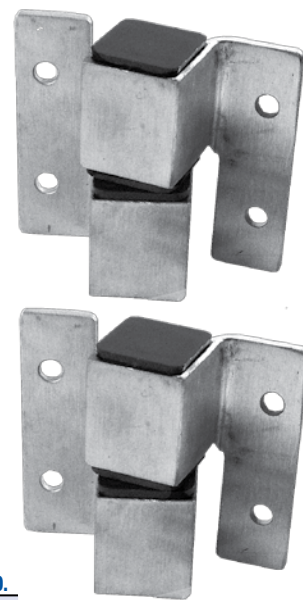

ROUND BARREL

MATERIAL	DOOR SWING	PART NO.
CHROME PLATED BRASS	FOR RIGHT HAND OUTSWING OR LEFT HAND INSWING	9A70B1
	FOR LEFT HAND OUTSWING OR RIGHT HAND INSWING	9A70B2
STAINLESS STEEL	FOR RIGHT HAND OUTSWING OR LEFT HAND INSWING	9A7SS1
	FOR LEFT HAND OUTSWING OR RIGHT HAND INSWING	9A7SS2

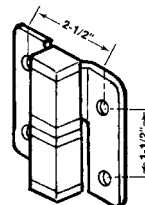
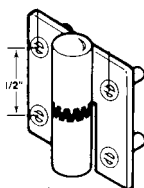
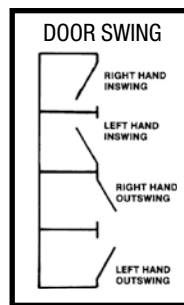

SQUARE BARREL

MATERIAL	DOOR SWING	PART NO.
STAINLESS STEEL	FOR RIGHT HAND OUTSWING OR LEFT HAND INSWING	9A7051
	FOR LEFT HAND OUTSWING OR RIGHT HAND INSWING	9A7052

SUPPLIED WITH FASTENERS FOR 1" DOORS & 1-1/4" POST. OTHERS SCREWS AVAILABLE.

NEXT DAY DELIVERY AVAILABLE

Common Toilet Partition Hardware

TOILET PARTITIONS & ACCESSORIES

STRIKE AND KEEPERS FOR SQUARE EDGE POSTS

• FASTENERS INCLUDED • CHROME PLATED ZAMAC UNLESS INDICATED



KEEPER BUMPER
For Inswing
1-1/4" Pilasters
1-1/2" bet.screws

PART NO.	POST SIZE
9A5620	1"
9F0304	1-1/4"



KEEPER BUMPER
For Outswing
1-1/4" Pilasters
1-1/2" bet.screws

PART NO.	POST SIZE
9A5720	1"
9F0303	1-1/4"



 KEEPER BUMPER
For Inswing
1-1/4" Pilasters
1-1/2" bet.screws

PART NO.	POST SIZE
9A5820	1"
9S410T	1-1/4"



KEEPER BUMPER
For Inswing and Outswing
for Concealed Latch

PART NO.	POST SIZE
9A5730	1"
92560E	1-1/4"



KEEPER BUMPER
For Inswing
1-9/16" bet. screws
Flat surface type
Part No. 90T116



KEEPER BUMPER
For Outswing
1-1/2" bet. screws
Flat surface type
Part No. 9A5260



 KEEPER BUMPER
For Inswing
1-1/2" bet. screws
Flat surface type
Part No. 9A5985



ANY THICKNESS POST
1-7/8" Bet. Screws
Inswing use:
Keeper - Part No. 9A7056
and
Stop - Part No. 9A7057
Outswing ONLY use:
Part No. 9A7057



ANY THICKNESS POST
1-1/2" Bet. Screws
Inswing use:
Keeper - Part No. 9S2401J
and
Stop - Part No. 9S2704
Outswing ONLY use:
Part No. 9S2704



ANY THICKNESS POST
1-1/2" Bet. Screws
Inswing use:
Keeper - Part No. 9S2701
and
Stop - Part No. 9S2704
Outswing ONLY use:
Part No. 9S2704



KEEPER BUMPER
For Outswing
1-1/4" Post
Part No. 9A5970



KEEPER BUMPER
Inswing or Outswing
for Concealed Latch
1-1/4" Post
Part No. 96317A



KEEPER BUMPER
Inswing or Outswing
for Concealed Latch
1-1/4" Post
Part No. 9HH800



KEEPER BUMPER
For Outswing
Flat Surface
Part No. 9A5640

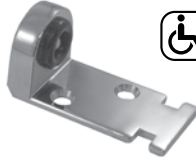

 KEEPER BUMPER
For Inswing
Flat Surface
Part No. 9A5990

STRIKERS AND KEEPERS FOR ROUND EDGE POSTS

• FASTENERS INCLUDED • CHROME PLATED ZAMAC UNLESS INDICATED



KEEPER BUMPER
For Inswing 1-1/4" Post
Part No. 9G0151



KEEPER BUMPER
For Outswing 1-1/4" Post
Part No. 9G015E



KEEPER BUMPER
For Outswing 1-1/4" Post
Part No. 9A5570



 KEEPER BUMPER
For Inswing 1-1/4" Post
Part No. 9A5580



KEEPER BUMPER
For Inswing or Outswing 1-1/4" Post
7/16" w x 3/4" h slot.
Part No. 92060B



KEEPER BUMPER
For Inswing or Outswing 1-1/4" Post
1/4" w x 3/4" h slot.
Part No. 90C410

ALUMINUM BRACKETS

ALSO AVAILABLE
URINAL SCREEN BRACKETS 3-1/2" LONG



"U" BRACKET
1-1/2" high x 1-3/8" Long

PART NO.	THICKNESS
9A1914	1"



ONE-EAR BRACKET
1-1/2" high x 2-3/4" Long

PART NO.	THICKNESS
9A1644	.75"
9A1764	1"
9A1844	1.25"



TWO-EAR BRACKET
3" high x 2-3/4" Long

PART NO.	THICKNESS
9A2264	1"



TWO-EAR BRACKET
1-1/2" high x 2-3/4" Long

PART NO.	THICKNESS
9A1754	1"



"U" BRACKET
3" high x 1-3/8" Long

PART NO.	THICKNESS
9A2304	1"



ONE-EAR BRACKET
3" high x 2-3/4" Long

PART NO.	THICKNESS
9A2274	1"
9A2294	1.25"

NEXT DAY DELIVERY AVAILABLE

Common Toilet Partition Hardware

PANEL / PILASTER BRACKETS CHROME PLATED



ALCOVE CLIP
1" Panel to
1-1/4" Pilaster
Part No. 9A0155



ALCOVE CLIP SETS
(2 Per Set) Used to join
Panel to Pilaster edge to
edge. 4 Sets of Two
required per Panel.
Part No. 9A8340



ANGLE BRACKETS
1-3/4" x 1-3/4"
Part No. 9A0160



TWO-EAR BRACKET
1-1/2" high x 2-1/2" Long
PANEL/PILASTER

PART NO.	THICKNESS
9A0162	.75
9A0163	.875
9A0175	1.0
9A0183	1.25



ONE-EAR BRACKET
1-1/2" high x 2-1/2" Long
PANEL/PILASTER

PART NO.	THICKNESS
9A0164	.75
9A0165	.875
9A0176	1.0
9A0184	1.25



"U" BRACKET
1-1/2" high x 1-3/8" Long
PANEL/PILASTER

PART NO.	THICKNESS
9A0189	.75
9A0190	.875
9A0191	1.0
9A0194	1.25

HEADRAIL BRACKETS



END PLUG
For 1-1/2" x 1"
Rectangular Tubing
Part No. 9A0666



END PLUG
For 1-1/2" x 1" Anti-Grip Tubing
Part No. 9A0667

For 1" x 7/8" Anti-Grip Tubing
Part No. 9A0665



BRACKET
For 1-3/8" Thick Headrail
Part No. 9A0213

For 1" Thick Headrail
Part No. 9A0215

URINAL SCREEN BRACKETS CHROME PLATED



TWO-EAR BRACKET
1-1/2" high x 3 1/2" Long

PART NO.	THICKNESS
9A1280	1"
9A1330	1 1/4"



SINGLE-EAR BRACKET
1-1/2" high x 3 1/2" Long

PART NO.	THICKNESS
9A1270	1"
9A1310	1 1/4"

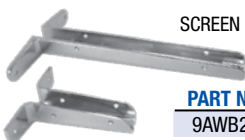

SCREEN BRACKET

PART NO.	THICKNESS	LENGTH
9AWB25	1 1/4"	6"
9AWB27	1"	12"



SCREEN BRACKET
FOR ANY THICKNESS SCREEN
1-1/2" high x 3-1/2" long
Part No. 9A1320

PARTITION BRACE



PARTITION BRACE - Stainless Steel
Floor Mounted Unit supports 1/2" to
1-1/2" thick panels. Height is
adjustable from 11-1/4" to 18"
Part No. 9A6005

Call or Write
for More Information

PILASTER SHOES 3" HIGH STAINLESS STEEL



Split End
ROUND EDGE PILASTER SHOE
One End Split for Easy Installation.
1-1/4" x 2", 3", 4", 5", 6",
7", 8", 10", 12", 18" & 24"
Part No. 9A0308

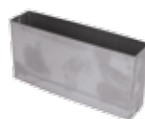

Split End
SQUARE EDGE PILASTER SHOE
1-1/4" x 2", 3", 4", 5", 6",
8", 10", 12", 18" & 14"
Part No. 9A0306



FLOOR SHOE
For 1-1/4" x 1-1/4" Post
Part No. 9A1763



FLOOR SHOE
For 1-3/4" x 1-3/4" Post
Part No. 9A0304

PILASTER ANCHORING DEVICES



Very Popular

NUMBER TO USE	PILASTER WIDTH	PART NO.
1	2"	9A07192
1	3, 4, 5, 6"	9A07193
2	7+"	9A07194



FOR 1-1/4" & 1-1/8"
THICK AND UP TO 6"
WIDE PILASTERS
Part No. 9A0309



POPULAR FOR 3/4"
AND THICKER AND UP
TO 6" WIDE PILASTERS
Part No. 9A1056



PILASTER ANCHOR PACK
For Plastic Laminate
All Necessary Screws,
Nuts and Anchors Included
Part No. 9A0310

STAMPED STAINLESS STEEL BRACKETS



ONE-EAR BRACKET
1-1/2" high x 2-1/2" Long

PART NO.	THICKNESS
9A1649	.75"
9A1659	.875"
9A1769	1"
9A1849	1.25"



TWO-EAR BRACKET
1-1/2" high x 2-1/2" Long

PART NO.	THICKNESS
9A1629	.75"
9A1639	.875"
9A1759	1"
9A1839	1.25"



"U" BRACKET
1-1/2" high x 1-1/2" Long

PART NO.	THICKNESS
9A1899	.75"
9A1999	.875"
9A1919	1"
9A1949	1.25"



ONE-EAR HINGED BRACKET
3" high x 2-1/2" Long

PART NO.	THICKNESS
9A1359	1"
9A1369	1.25"

3" HIGH BRACKETS AVAILABLE — URINAL SCREEN BRACKETS 3-1/2" LONG AVAILABLE

Common Toilet Partition Hardware

TOILET PARTITIONS & ACCESSORIES

STAMPED STAINLESS STEEL



SLIDE LATCH
1-7/8" between screws
1/8" bar to door clearance
Works with all stamped stainless steel strike and keepers
[Part No. 9A7055](#)



DOOR PULL
5" between screws
[Part No. 9A6419](#)



KEEPER - INSWING
1-7/8" between screws
Use with [Part No. 9A7057](#)
[Part No. 9A6499](#)



KEEPER - INSWING
1-7/8" between screws
Use with [Part No. 9A7057](#)
[Part No. 9A7056](#)



STRIKE INSWING
Strike/Keeper Outswing
1-7/8" between screws
Use with [Part No. 9A6499/9A7056](#)
[Part No. 9A7057](#)



DOOR HOOK/STOP INSWING
5/8" wide x 2-3/4" projection
[Part No. 9A4009](#)



STRIKE/KEEPER INSWING WITH TAB
1-7/8" between screws

PART NO.	DOOR SIZE
9A6469	3/4"



STRIKE/KEEPER - OUTSWING
1-7/8" between screws

PART NO.	DOOR SIZE
9A6379	3/4"
9A6459	1"

CAST STAINLESS STEEL BRACKETS



ONE-EAR BRACKET
1-1/2" high x 2-1/2" Long

PART NO.	THICKNESS
9A1643	.75"
9A1653	.875"
9A1763	1"
9A1843	1.25"



TWO-EAR BRACKET
1-1/2" high x 2-1/2" Long

PART NO.	THICKNESS
9A1623	.75"
9A1633	.875"
9A1753	1"
9A1833	1.25"



"U" BRACKET
1-1/2" high x 1-3/8" Long

PART NO.	THICKNESS
9A1893	.75"
9A1903	.875"
9A1913	1"



DOOR PULL - ADA
3" high x 5-1/4" Long
[Part No. 9A0625](#)



DOOR PULL
2-3/4" between screws
[Part No. 9A6203](#)



SLIDE LATCH
2-3/4" between screws
[Part No. 9A5023](#)



DOOR HOOK STOP INSWING
Mount on door
[Part No. 9A4003](#)



DOOR STOP OUTSWING
[Part No. 9A4123](#)



SURFACE KEEPER INSWING
1-1/2" between screws
[Part No. 9A5163](#)



STRIKE/KEEPER - INSWING
1-1/2" between screws

PART NO.	THICKNESS
9A5623	1"
9A5113	1 1/4"



STRIKE/KEEPER - OUTSWING
1-1/2" between screws

PART NO.	THICKNESS
9A5723	1"
9A5213	1 1/4"



SURFACE STRIKE INSWING/OUTSWING
1-1/2" between screws
[Part No. 9A5173](#)

FULL HEIGHT BRACKETS

ALUMINUM

ALUMINUM "U" BRACKET 1-3/8" Long

1" PANEL/SCREEN	
HEIGHT	PART NO.
54"	9A2794
57"	9A091C

ALUMINUM ONE-EAR BRACKET 2-3/4" Long

1" PANEL/SCREEN		1-1/4" PILASTER/SCREEN	
HEIGHT	PART NO.	HEIGHT	PART NO.
54"	9A2878	57"	9A0184C
57"	9A0176C		

ALUMINUM TWO-EAR BRACKET 2-1/2" Long

1" PANEL/SCREEN	
HEIGHT	PART NO.
41"	9A2888
54"	9A2868
57"	9A0175C

ALUMINUM "L" BRACKET 2-3/4" Long

ANY PARTITION	
HEIGHT	PART NO.
57"	9A2684

STAMPED STAINLESS STEEL

STAINLESS STEEL "U" BRACKET 1-3/8" Long

1" PANEL/SCREEN	
HEIGHT	PART NO.
54"	9A2799
57"	9A2369

STAINLESS STEEL ONE-EAR BRACKET 2-3/4" Long

1" PANEL/SCREEN		1-1/4" PILASTER/SCREEN	
HEIGHT	PART NO.	HEIGHT	PART NO.
54"	9A2879	57"	9A2359
57"	9A2339		

STAINLESS STEEL TWO-EAR BRACKET 2-1/2" Long

1" PANEL/SCREEN	
HEIGHT	PART NO.
41"	9A2609
54"	9A2869
57"	9A2349

NEXT DAY DELIVERY AVAILABLE

Grab Bars

SPECIFY FOR ALL GRAB BARS WHEN ORDERING: 1) Part Number, 2) Concealed or Exposed Mounting Screws, 3) 1", 1-1/4" or 1-1/2" Diameter, 4) With or Without Knurling or Peening, Standard Model: 1-1/4" Tubing Diameter with Exposed Screws, without Knurling.

Grab Bars are Custom Made made in the USA from type 304, 18 gauge, domestic stainless steel and are 100% ADA compliant. HANDICAPPED BARS HAVE 1-1/2" WALL CLEARANCE.

Coordinate your restroom with shower seats, curtains, corner guards and grab bars.

Grab Bars for Toilet Stools

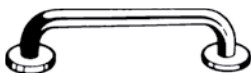

STRAIGHT BARS

Part No.	Length*	Part No.	Length*
K7410	12"	K7414	32"
K7411	16"	K7415	42"
K7412	18"	K7416	36"
K7413	24"	K7417	48"



STRAIGHT BARS WITH CENTERPOST

Part No.	Length*	Part No.	Length*
K7413C	24"	K7416C	36"
K7414C	32"	K7417C	48"
K7415C	42"		



TOILET PARTITION BAR

Part No.	Length*	Part No.	Length*
K74181	42"	K74183	52"
K74182	48"	K74184	54"

EXPOSED MOUNTING

CONCEALED MOUNTING

Plate is: 2-11/16" Dia. and 3/8" Ht.

Galvanized Plates Stainless Steel Plates

Part No. Part No.

KGBP1 KGBP2

*CENTER LINE TO CENTER LINE

INSTALLATION KITS

When Ordering Specify: Mounting kit desired from the table below. Kit numbers are based upon the wall construction and the flange type desired.

Order 1 kit per flange.

Wall	Round B Exposed	Part No.	D Concealed	Part No.
Wood Backing	1	(3) #10x2 SS, SMS	(2) #10-2 SS, SMS	KGB1D
1" Toilet Partition	2	3-1/4"x16 ga. SS Plate Screws	3"x11 ga. SS Plate Stud/Nut	KGB2D
Dry Wall	4	(3) 10-24x3 SS, MS Toggles	(1) 3/8-16x3 ZP, MS Toggles	KGB4D
Masonry Wall	5	(3) 10-24 SS, MS Anchor	(1) 3/8-16 ZP, MS Anchor	KGB5D

EXAMPLE: KIT 2B - 1" toilet partition and round exposed flange.

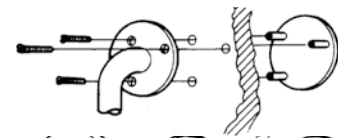

EXAMPLE: KIT 2D - 1" toilet partition and concealed flange.

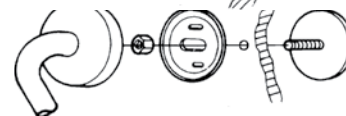

Grab Bars For Toilet Stools

* THESE MODELS COME WITH SLIP JOINTS.

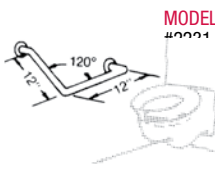
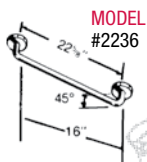
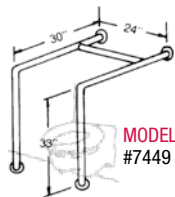
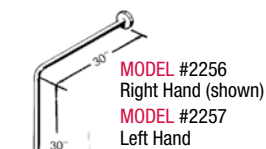

MODEL #7472 (Specify) Right Hand (R) or Left Hand (L)

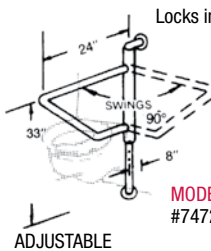
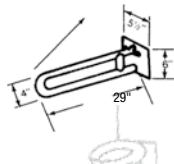
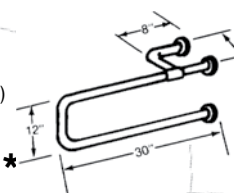
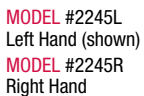
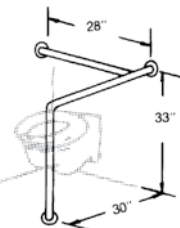

OTHER STYLES AVAILABLE

Grab Bars For Showers

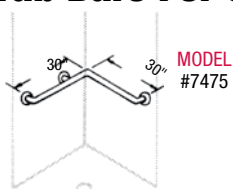

MODEL #2242 Right Hand (Shown)
MODEL #2243 Left Hand

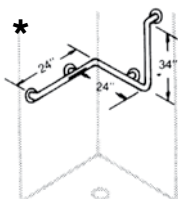

Grab Bars For Urinals

MODEL #K203R Right Hand (Shown)
MODEL #K203L Left Hand

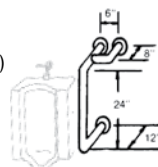

MODEL #202

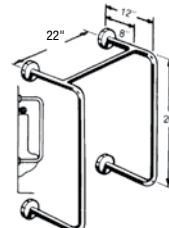

Dome & Convex Safety Mirrors

Circular Convex Acrylic Mirrors

See around corners to eliminate dangerous blind hallways and intersections.

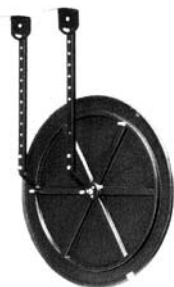

Heavy duty mounting bracket(s) are included for easy installation in most locations.

	DIAMETER	AREAS	LBS.	PART NO.
INDOOR	12"	SMALL AREA SPOT APPL.	3	KM112
	18"	UP TO 15'	5	KM118
	26"	UP TO 20'	11	KM126
HEAVY DUTY OUTDOOR	18"	UP TO 15'	5	KM218
	26"	UP TO 20'	14	KM226
	30"	UP TO 30'	16	KM230

SAFETY MIRRORS

Acrylic 180°, 360° & 90° Domes

Light weight and virtually unbreakable.

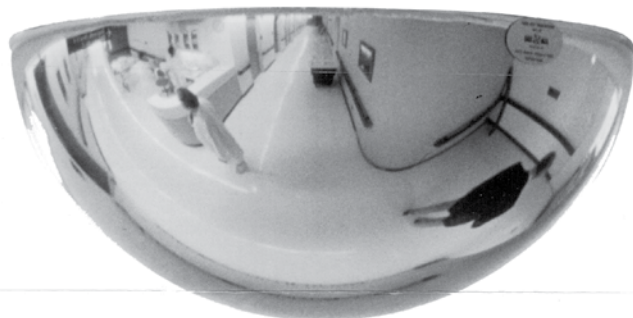

Half-Dome

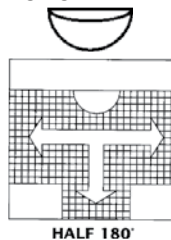

Full-Dome

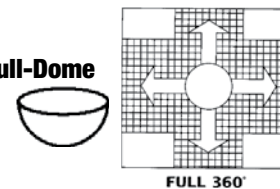

Quarter-Dome

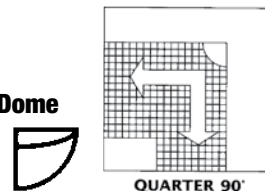

	SIZE	DIAMETER	AREA	LBS.	PART NO.
HALF-DOME 180°	1/2	18"	UP TO 150 SQ FT	4	KM318
	1/2	26"	UP TO 200 SQ FT	7	KM326
FULL-DOME 360°	—	18"	UP TO 300 SQ FT	6	KM418
	—	26"	UP TO 400 SQ FT	10	KM426
QUARTER DOME 90°	1/4	18"	UP TO 50 SQ FT	3	KM518
	1/4	26"	UP TO 75 SQ FT	4	KM526

T-Bar Panaramics

T-BAR PANARAMIC

Designed for use in drop ceilings where the ultimate in visibility is required. No tools required, just remove ceiling tile and drop in the mirror. Great fit and finish!

T-BAR PANARAMIC 360

- PVT-BAR 2x2 24" Diam.-Designed to mount in 2x2 T-Bar Ceiling 13lbs.
- PVT-BAR 2x4 24" Diam.-Designed to mount in 2x4 T-Bar Ceiling 17lbs.

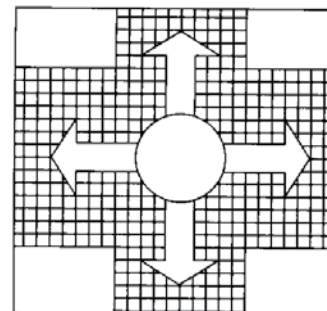

FULL 360°

Flags & Accessories

Ornaments for Display & Parade Flags



Flat Spears

Model	Height
S-102	7½"
S-106	10"



Passion Crosses

Model	Height
R-30	7½"
R-30s	6½"



Parade Ball

Model	Diameter
PB-3	3"



Flying Eagles

Model	Wing Span
EF-5	5"
E-6	6½"
E-8	8½"
E-9	9¼"



Perched Eagles

Model	Wing Span
E-5	5"
E-7	7"



Slip Fit Balls

Model	Diameter
Z-1	2"
Z-138	2½"
Z-2	3¼"



Indoor and Parade U.S. Flags

- Set includes: Gold Fringed Flag, Oak Pole, Perched Golden Eagle, Yellow Tassels and Cord, plus Stand.
- The perfect flag for display and parade use.
- Finest heavy weight – 100% nylon.
- Strong enough to survive abuse.
- Beautiful enough to please the most discriminating color guard.
- Dry cleanable.

Flag Size	Pole Size	Flag & Pole Part No.	Flag Only Part No.
2' x 3'	7'	KF300	KF3000
3' x 5'	8'1"	KF301	KF3010
4-1/3" x 5-1/2"	9'1"	KF302	KF3020

Outdoor Flags You'll Be Proud To Display

- Rich, lustrous appearance with superb wearing strength and breath-catching beauty.
- 100% nylon material, originated for flags – durable fast colors – washable, won't shrink – sewn with special thread.
- Sheds water – flies well, even in rain.
- Polyester canvas headings with spur-type brass grommets or roped headings with galvanized metal thimbles.



Flag Size	Part No.	Flag Size	Part No.
3' x 5'	KF5	6' x 10'	KF10
4' x 6'	KF6	8' x 12'	KF12
5' x 8'	KF8		

Classroom Flags – For the Wall

- Economy Flag Set includes: Flag mounted on painted wood staff with spear.
- Stars and stripes printed on silk-like rayon.
- Easy mount flag bracket for 3/8" & 1/2" staffs to hold flag at 45° angle (optional).

USE BRACKET KFW50 when ordering for the above.



FLAG
24" x 36"
Staff: 1/2" x 48"
Part No.
KF36

FLAG
16" x 24"
Staff: 3/8" x 36"
Part No.
KF24

Flag Stands



STAND
Memorial Bronze
Part No. KFB-100



STAND
Tip-proof Gold Cast
Part No. KFF-100



ALUMINUM
STAND
Gold Anodized
Endura
Part No.
12" Base KFE-100
9" Base KFE-200

BORE SIZE	Part Numbers				
	KFF100	KFE100	KFE200	KFB300	KFB100
1/8"	—	—	—	—	KFB11
3/16"	—	—	—	—	KFB12
1/4"	—	—	—	—	KFB14
15/16"	—	KFE93	—	—	KFB193
1"	KFF100	KFE100	KFE200	KFB300	KFB100
1-1/8"	KFF112	KFE112	—	KFB312	KFB112
1-1/4"	KFF125	KFE125	—	KFB325	KFB125
1-3/8"	—	—	—	—	KFB137
1-1/2"	—	KFE150	—	—	—



3-POLE
STAND
Tip-proof
Gold Cast
Part No.
KFB-300

Brackets

OTHER PARTS & ACCESSORIES AVAILABLE
Please Call, Write or FAX for information.



ALUMINUM
WALL BRACKET
45° Angle
Part No.
KFWB

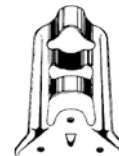

STEEL
BRACKET
45° Angle
Part No.
KFSSB



ALUMINUM
BRACKET
45° Angle
Part No.
KFEWC

BORE SIZE	Part Numbers		
	KFSSB	KFEWC	KFWB
1/2"	KFSS50	—	KFW50
3/4"	KFS75	—	KFW75
15/16"	—	—	KFW93
1"	KFS100	KFEWC	KFW100
1-1/4"	KSF125	—	—
1-1/2"	KFS150	—	—

Bulletin, Chalk & Dry Erase Boards

Bulletin Boards

Available in Natural Oak (WN) or Anodized Aluminum (AN) frame. Constructed with pebble-finish Natural Tan Cork laminated to a rigid backing. It's self-sealing properties make it an excellent Bulletin Board at a moderate price.

All units individually packaged and shipped with hanging hardware.

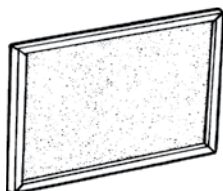

Oak Wood Framed	Other Sizes Available	Aluminum Framed
Part Number	Height x Width (Size in Feet)	Part Number
WN3648	3 x 4	AN3648
WN4872	4 x 6	AN4872
WN4896	4 x 8	AN4896
WN4897	4 x 10	AN4897
WN4898	4 x 12	AN4898

Dry Erase Boards

Shipped with 4 markers, an eraser, and installation hardware.

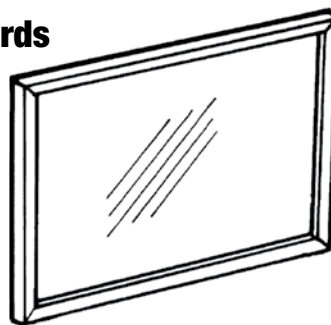

The Pro-Rite Series porcelain steel magnetic board is our top-of-the-line with a 50-year warranty. The HPL Series high-pressure surface covering offers durability at a moderate price and a 10-year warranty. The Remarkaboard Series melamine surface covering offers economy with a 90-day warranty.

Standard Chalkboards

Hard, durable, two-coat baked finish on hardboard assures clean writing and erasing.

Writing surface color: Green (std.) or Slate Black.

Oak Wood Framed	Other Sizes Available	Aluminum Framed
Part Number	Height x Width (Size in Feet)	Part Number
WS1824	1-1/2 X 2	AS1824
WS2436	2 X 3	AS2436
WS3648	3 x 4	AS3648
WS4872	4 x 6	AS4872
WS4896	4 x 8	AS4896
WS4897	4 X 10	AS4897
WS4898	4 X 12	AS4898

Chalkboards shipped with chalkrails and Hanging Hardware.

Frame HxW	PART NO.		
	Pro-Rite Series	HPL Series	Remarkaboard Series
2' x 3'	KPR24	KHP24	KRE24
3' x 4'	KPR34	KHP 34	KRE34
4' x 4'	KPR44	KHP44	KRE44
4' x 6'	KPR46	KHP46	KRE46
4' x 8'	KPR48	KHP48	KRE48
4' x 10'	KPR410	KHP410	—
4' x 12'	KPR412	KHP412	—

Note: Add to the end of the part number "A" for aluminum frame or "O" for oak frame.

"Get Rid of Obsolete Chalk Boards"

Map/Display Rails & Accessories

CONVERT TO A BULLETIN BOARD

Natural Tan Pebble Cork. Available in 48" wide rolls in 1/8" or 1/4" thickness.

Available in full roll length which is least expensive, less than full roll length is more expensive and cut to fit most expensive.



	1/8" Thick	1/4" Thick
Full Roll Length	197'	98'
Part No.	KCCB1	KCCB2

Cork Adhesive	Part Number
1 gallon	KCCBA

CONVERT TO A DRY ERASE BOARD

The Poly-Rite Dry Erase Writing Surface can be applied to worn chalk or marker boards or directly to walls. PVC sheet is covered with 12 micron ERFE film and combined with ferrous powder for magnetic aid applications. Total thickness is 60 microns.

Poly-Rite HxW	Part Number
4' x 65'	KPVC465
4' x 48'	KPVC448
4' x 24'	KPVC424
4' x 12'	KPVC412
4' x 6'	KPVC46
Adhesive	Part Number
1 gallon	KPVCA1

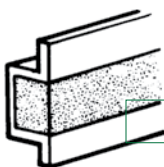

Rails are made of Satin-Anodized Extruded Aluminum, allowing easy punching or drilling for screw holes.

CORK ONLY 24' ROLL	Rail Width	Tan Cork	Gray Cork
Cut to length cork can be ordered by adding a letter "C" to Map Rail part numbers.	1"	MR1TR	MR1GR
	2"	MR2TR	MR2GR
	3"	MR3TR	MR3GR

MAP RAIL W/Cork Insert. Sold in 3 or 6 packs only. *No longer individual*

Rail Width	Cork Color	Part No. 6'	Part No. 8'	Part No. 10'	Part No. 12'
1"	Tan	MR1T6	MR1T8	MR1T10	MR1T12
	Gray	MR1G6	MR1G8	MR1G10	MR1G12
2"	Tan	MR2T6	MR2T8	MR2T10	MR2T12
	Gray	MR2G6	MR2G8	MR2G10	MR2G12
3"	Tan	MR3T6	MR3T8	MR3T10	MR3T12
	Gray	MR3G6	MR3G8	MR3G10	MR3G12

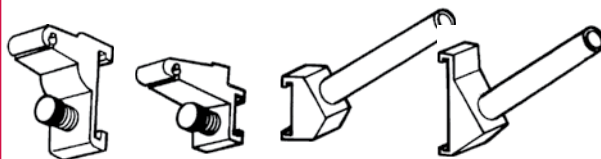

MAP WINDER (1) 2" Part No. MR2802
 MAP WINDER (1) 1" Part No. MR3601
 FLAG HOLDER* 1" Part No. MR3501
 FLAG HOLDER* 2" Part No. MR2702
 *Fits up to 1/2" staff

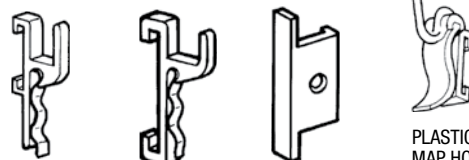

COMBINATION HOOK/CLIP 1" Part No. MR3401
 COMBINATION HOOK/CLIP 2" Part No. MR2902
 END PLATE 2" Part No. MR3202
 PLASTIC MAP HOOK For 1" Map Rail Part No. KBC51C For 2" Wide Part No. KBC76

Typical Casement Window

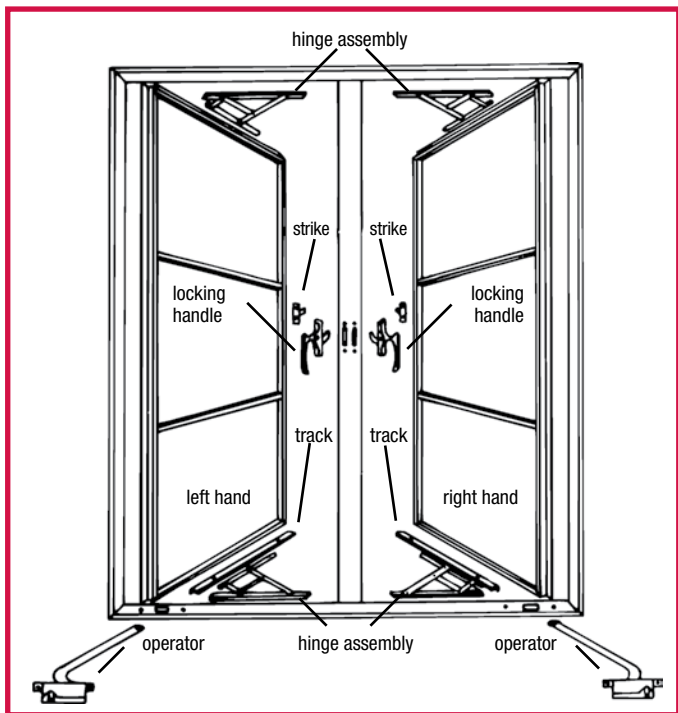

We currently have window handles in stock from the following manufactures:

- Truscon • Fenestra • Kawneer • Ceco
Lupton • Bayley • Sampson
Anderberg • Cupples
Truth • Ives • Kaiser • Hope • Bailey**

**SPECIALIZING IN
REPLACEMENT
WINDOW HARDWARE
for
ALL WINDOW
MANUFACTURERS**

Visit
www.robertbrooke.com
for a larger
selection of
parts and pricing.

Single Hole Cam Handles

Part No.
S-208

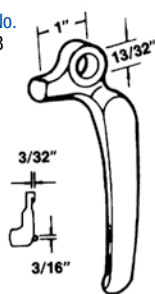

Part No.
S-228
RH - LH

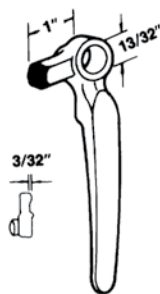

Part No.
S-1870

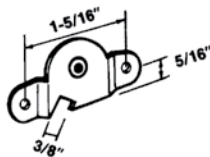

CLEVIS
Part No.
S-391



CLEVIS
SCREW
Part No.
S-382



Visit www.robertbrooke.com for current pricing and a wider selection of available parts.

POLE HOOK

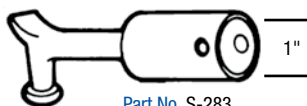

Part No. S-283
\$11.95

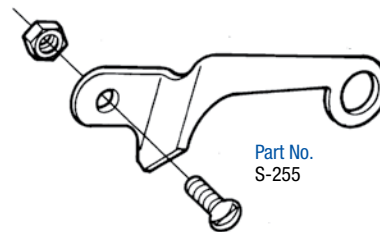

Part No.
S-255

Part No.
S-275

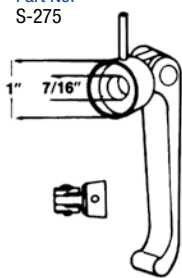

Part No.
S-MR133



Part No.
S-1756

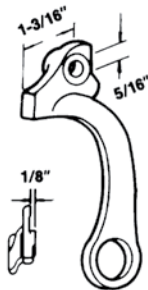

Part No.
S-1854

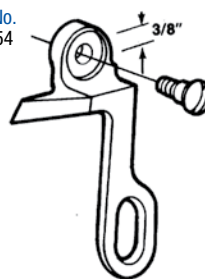

Part No.
S-1889

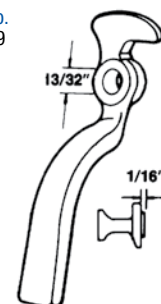

WINDOW HARDWARE

1-1/4" Hole Spacing



Part No.
T-MR 128



Two Hole Cam Handles

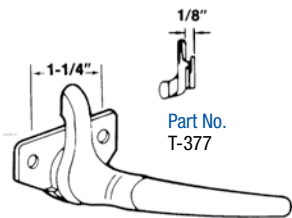

Part No.
T-377

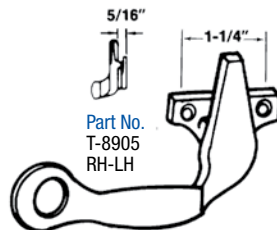

Part No.
T-8905
RH-LH

1-3/8" Hole Spacing

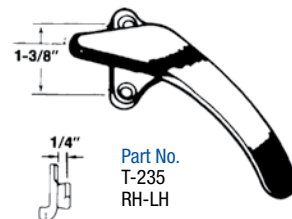

Part No.
T-235
RH-LH

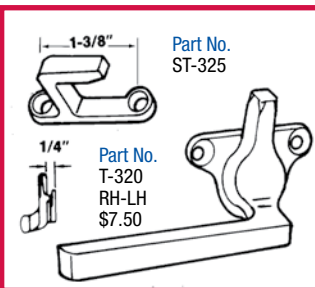

Part No.
ST-325

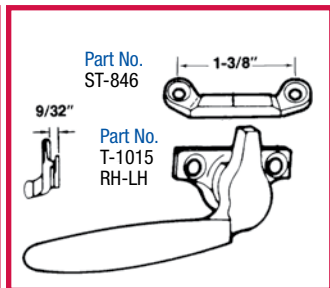

Part No.
ST-846



Part No.
T-1015
RH-LH

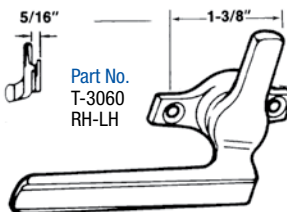

Part No.
T-3060
RH-LH

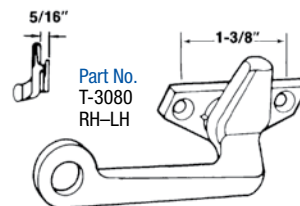

Part No.
T-3080
RH-LH

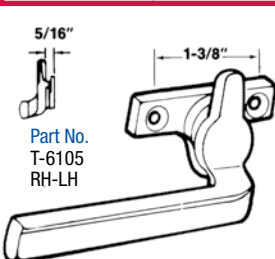

Part No.
T-6105
RH-LH

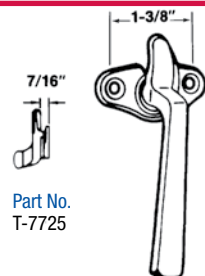

Part No.
T-7725

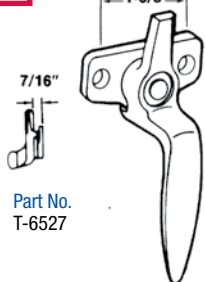

Part No.
T-6527

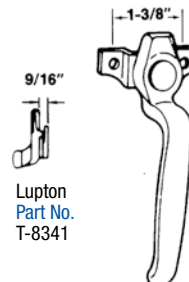

Lupton
Part No.
T-8341

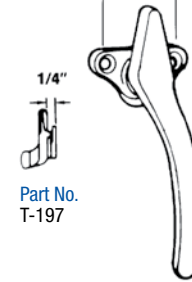

Part No.
T-197

Visit www.robertbrooke.com for current pricing and a wider selection of available parts.

1-1/2" Hole Spacing

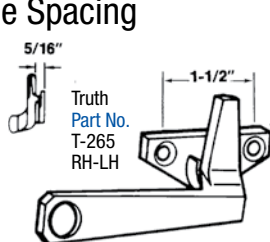

Truth
Part No.
T-265
RH-LH

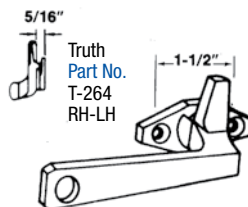

Truth
Part No.
T-264
RH-LH

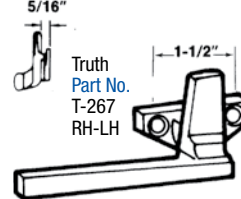

Truth
Part No.
T-267
RH-LH

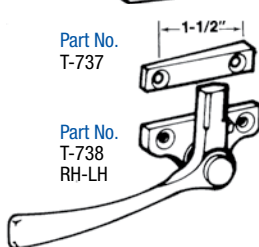

Part No.
T-737

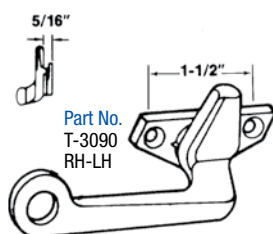

Part No.
T-3090
RH-LH

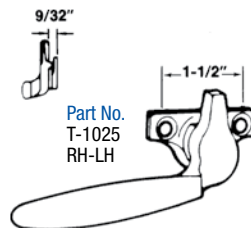

Part No.
T-1025
RH-LH

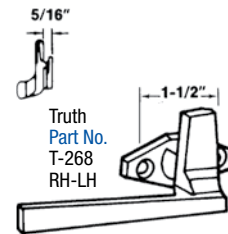

Truth
Part No.
T-268
RH-LH

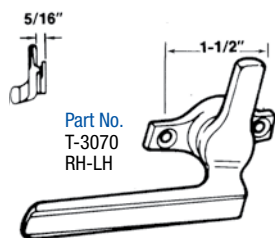

Part No.
T-3070
RH-LH

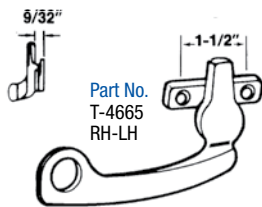

Part No.
T-4665
RH-LH

1-5/8" Hole Spacing

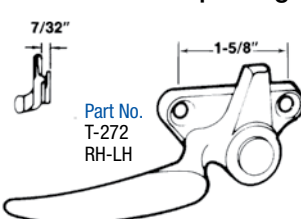

Part No.
T-272
RH-LH

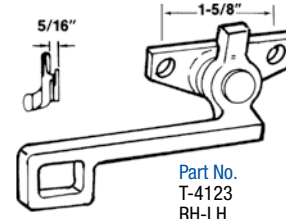

Part No.
T-4123
RH-LH

WINDOW HARDWARE

Window Hardware

1-1/4" Hole Spacing

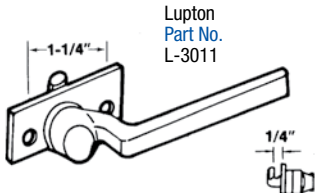
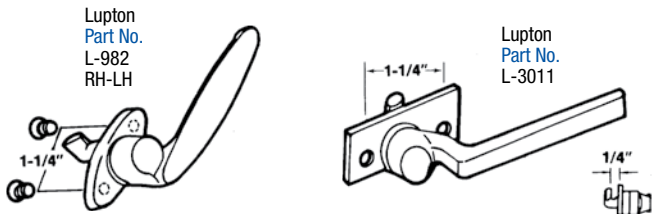

1-3/8" Hole Spacing

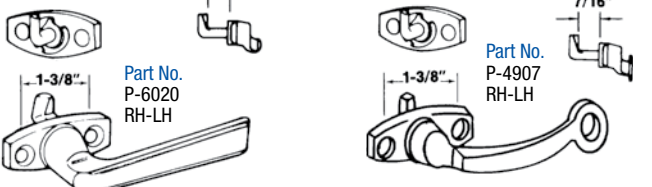
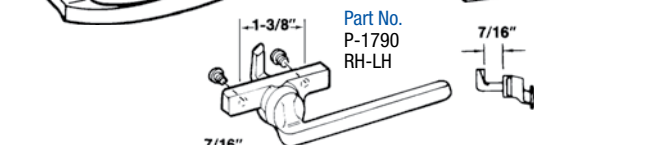
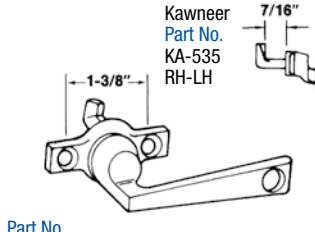
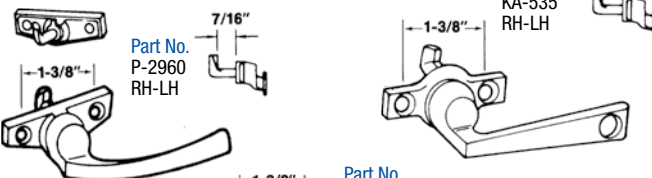

Project-In Handles

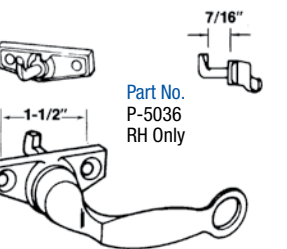
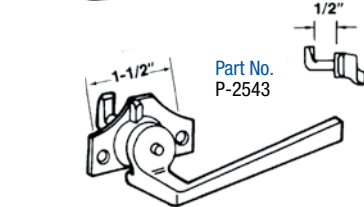
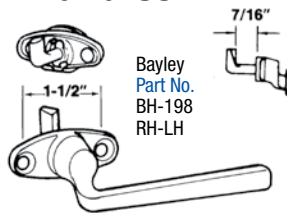

1-1/2" Hole Spacing

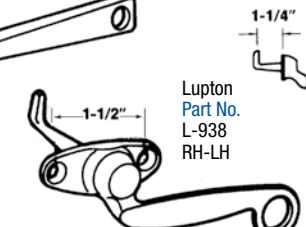
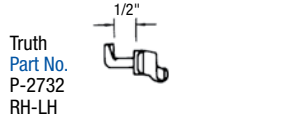
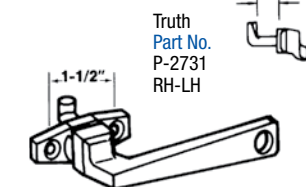
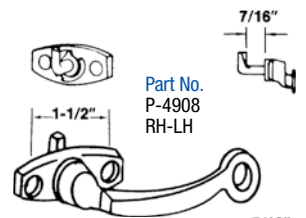

Visit www.robertbrooke.com for current pricing and a wider selection of available parts.

Angle Base Handles

1-1/8" Hole Spacing



1-1/4" Hole Spacing

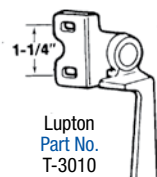
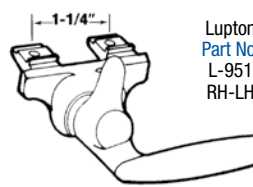
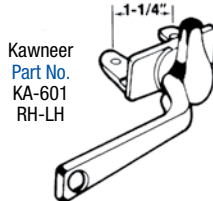
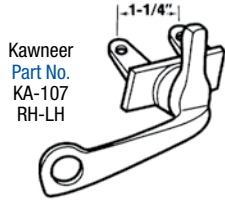

1-3/8" Hole Spacing

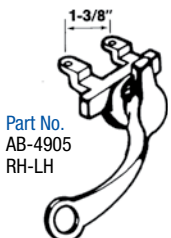
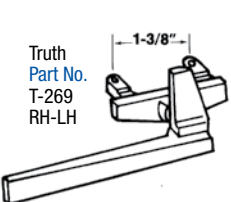
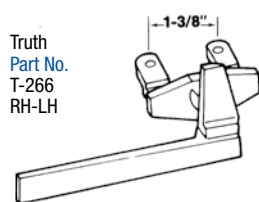
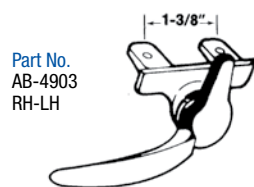
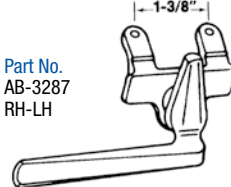
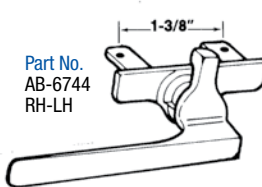
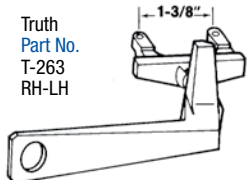
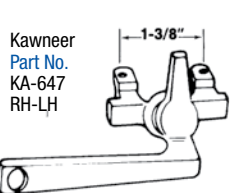

1-1/2" Hole Spacing

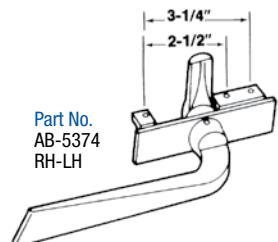
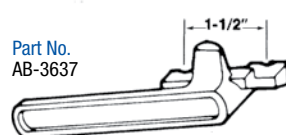

NOTE: In some cases we cannot supply the exact handle. But, we can supply a handle that will functionally work.
PLEASE . . . WE MUST HAVE A SAMPLE! MANY HANDLES RESEMBLE EACH OTHER . . . BUT DIFFER IN IMPORTANT DIMENSIONS.

WINDOW HARDWARE

Roto Operator Assemblies

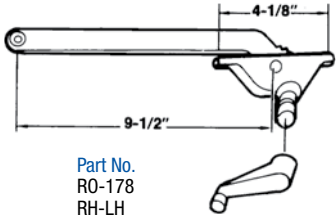

Part No.
RO-178
RH-LH
RH Shown

Part No.
See Below
RH Shown

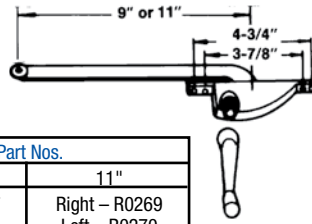

Part Nos.	
9"	11"
Right - R0267 Left - R0268	Right - R0269 Left - R0270

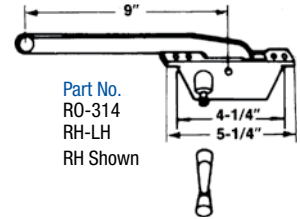

Part No.
RO-314
RH-LH
RH Shown

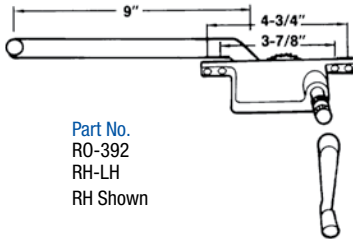

Part No.
RO-392
RH-LH
RH Shown

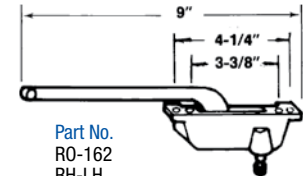

Part No.
RO-162
RH-LH
RH Shown

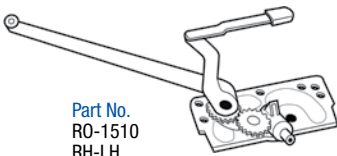

Part No.
RO-1510
RH-LH
LH Shown



Part No.	Spline Size
R0169932	19/32"
R01691132	11/32"
R016938	3/8"
R0169516	5/16"

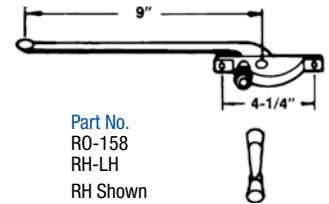

Part No.
RO-158
RH-LH
RH Shown

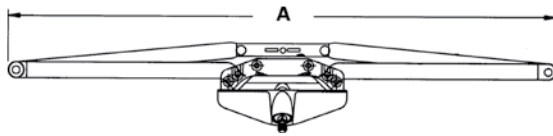

ROTO GEAR AWNING
(Single Pull)

Part No.	"A"
R01110	20-1/2"
R01112	16-1/4"

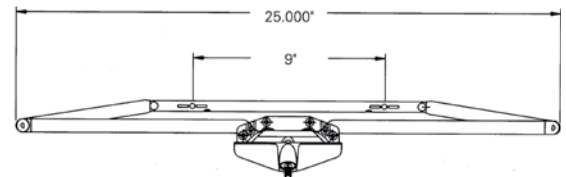

ROTO GEAR AWNING
(Dual Pull)

Part No.
R01114

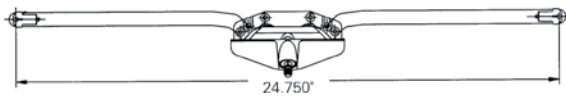

ROTO GEAR AWNING
w/ Guide Bar (not shown)

Part No.
R01116

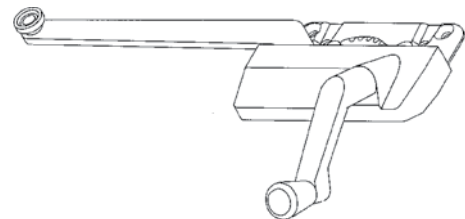

SINGLE ARM OPERATOR
LH SHOWN

Part No.	Arm Length
R01531	9-1/2"
R01532	13-1/2"

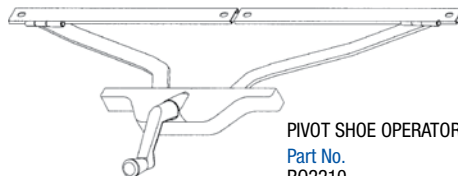

PIVOT SHOE OPERATOR
Part No.
R02210

Window Hardware

Sweep Locks



KEEPER
Part No.
SL-3927

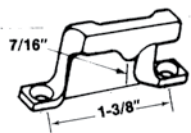

KEEPER
Part No.
SL-5730

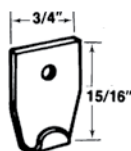

KEEPER
Part No.
SL-3749

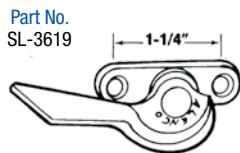

Part No.
SL-3619

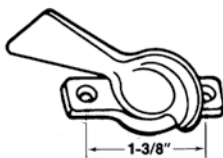

Part No.
SL-5733



Part No.
SL-7372

Visit www.robertbrooke.com for current pricing and a wider selection of available parts.

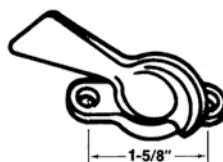

Part No.
SL-3519

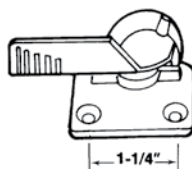

Part No.
SL-3430

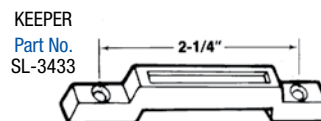

KEEPER
Part No.
SL-3433

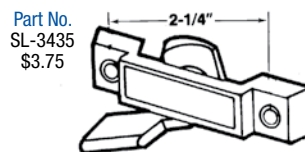

Part No.
SL-3435
\$3.75

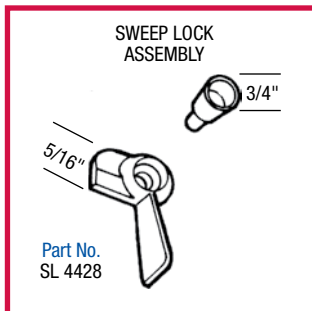

Part No.
SL 4428

Strikes

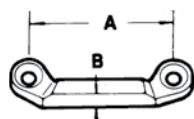

Part No.	A. Dim.	B DIM.
ST-840	1-3/8"	1/8"
ST-841	1-3/8"	5/32"
ST-842	1-3/8"	1/4"
ST-843	1-3/8"	9/32"
ST-844	1-3/8"	21/64"
ST-846	1-3/8"	3/16"
ST-847	1-3/8"	5/16"

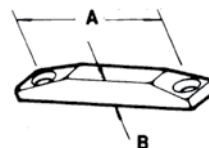

Part No.	A. Dim.	B DIM.
ST-850	1-3/8"	11/64"
ST-851	1-3/8"	5/32"
ST-852	1-3/8"	3/16"
ST-853	1-3/8"	7/32"

DO YOU OR ONE OF YOUR CO-WORKERS NEED A CATALOG? CALL, WRITE OR FAX FOR A FREE COPY!

Keepers

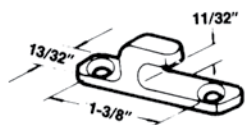

Part No.
K-857

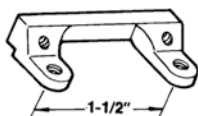

Part No.
K-832
\$4.75

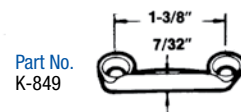

Part No.
K-849



Part No.
K-855

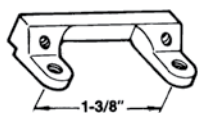

Part No.
K-831
\$4.50

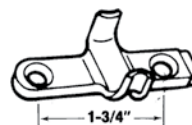

Part No.
K-921

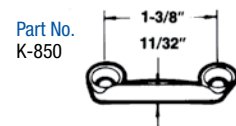

Part No.
K-850

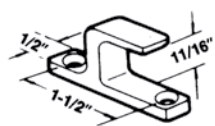

Part No.
K-863

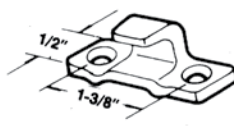

Part No.
K-853

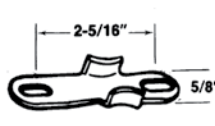

Part No.
K-948

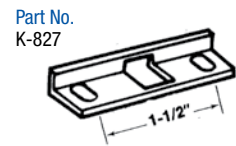

Part No.
K-827

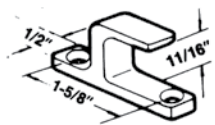

Part No.
K-859

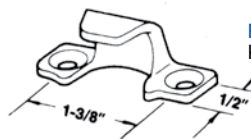

Part No.
K-896

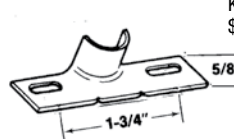

Part No.
K-887
\$3.90



Part No.
K-856

IF IN DOUBT, PLEASE SEND A SAMPLE OR CALL SO WE MAY ACCURATELY FILL YOUR ORDER.

WINDOW HARDWARE

Window Hardware

Four-Hole Cam Handles

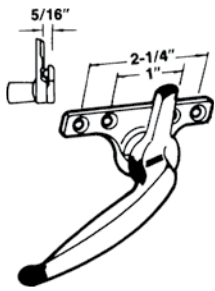

Part No.
F-3003
RH-LH

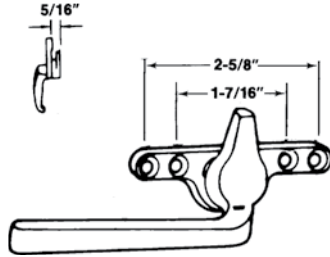

Bayley
Part No.
BH-174
RH-LH

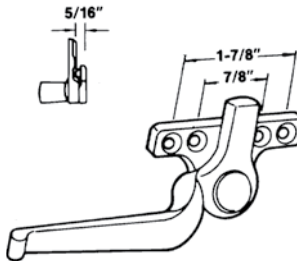

Part No.
F-5023
RH Only

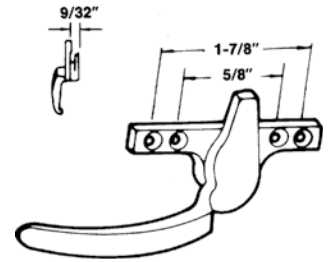

Part No.
F-7109
RH-LH

Visit www.robertbrooke.com
for current pricing and a wider
selection of available parts.

Casement Handles

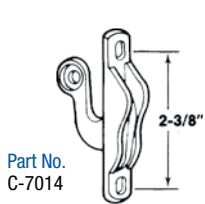

Part No.
C-7014

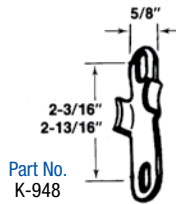

Part No.
K-948

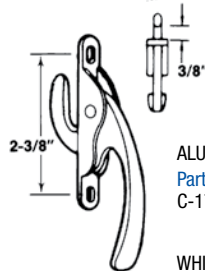

ALUMINUM
Part No.
C-1729

WHITE BRONZE
Part No.
C-1728

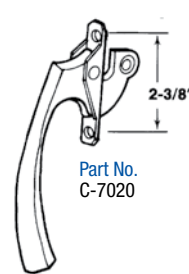

Part No.
C-7020

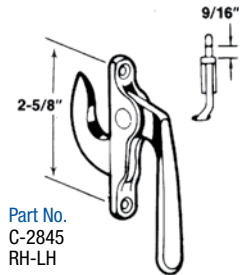

Part No.
C-2845
RH-LH

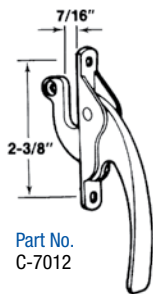

Part No.
C-7012

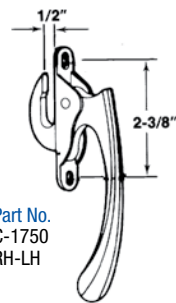

Part No.
C-1750
RH-LH

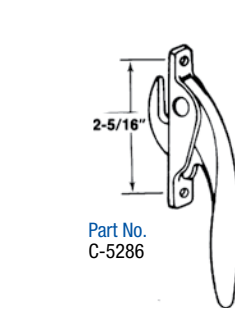

Part No.
C-5286

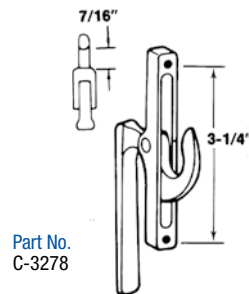

Part No.
C-3278

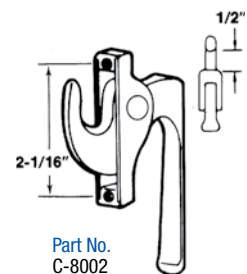

Part No.
C-8002

Air-Conditioner Locks

AIR CONDITIONER
OPENER HANDLE
Part No.
AC-2131

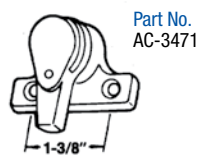
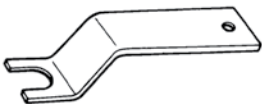

Part No.
AC-3471



Part No.
AC-2933

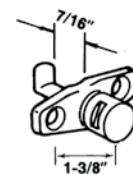

Part No.
AC-2938

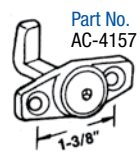

Part No.
AC-4157



Window Hardware

2 & 4 Bar Hinges

DUE TO THE MANY VARIATIONS
please call 1-800-642-2403,
or send a sample

4-BAR HINGE
Securistyle Series
Used on Aluminum,
Wood & Vinyl Windows
for Projected and
Casement Windows
Sold in Pairs (LH/RH)

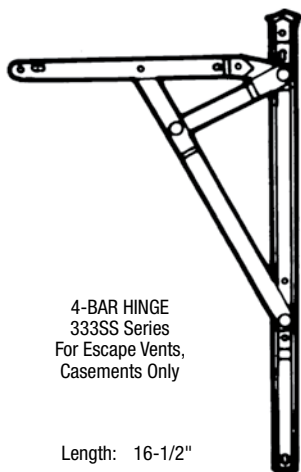

4-BAR HINGE
333SS Series
For Escape Vents,
Casements Only

Length: 16-1/2"

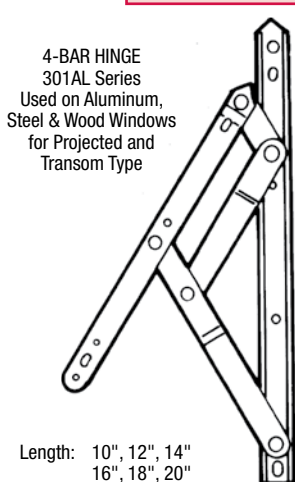

4-BAR HINGE
301AL Series
Used on Aluminum,
Steel & Wood Windows
for Projected and
Transom Type

Length: 10", 12", 14"
16", 18", 20"

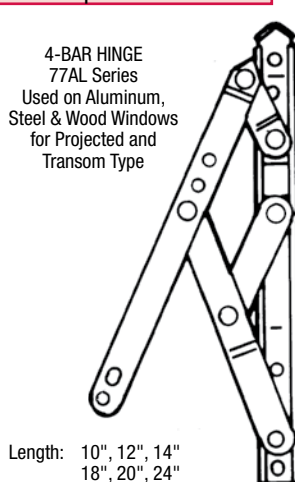

4-BAR HINGE
77AL Series
Used on Aluminum,
Steel & Wood Windows
for Projected and
Transom Type

Length: 10", 12", 14"
18", 20", 24"

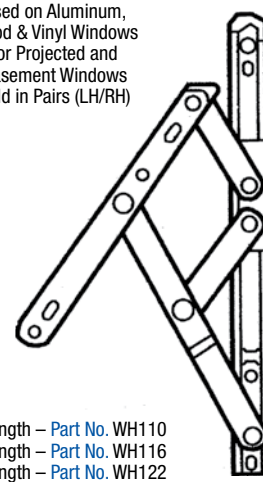

10" Length - Part No. WH110
16" Length - Part No. WH116
22" Length - Part No. WH122

Support Arms



88SS SERIES
For Top-Hung Windows

Length: 10", 12", 14", 16",
18", 20", 22", 24",
26", 28"

Push Bar



**CALL FOR
A FAX ON
SIZING**

Minimum Order: 12 Pieces

Window Balances

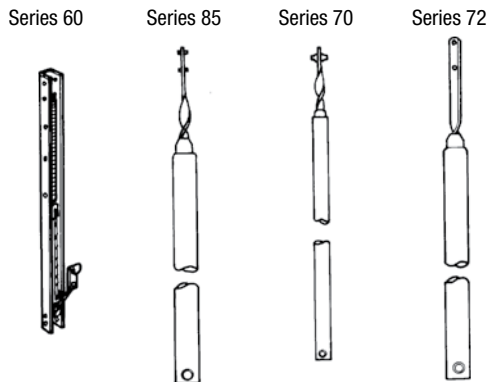

Due to the many Variations
please call 1-800-642-2403, or send a sample

Spring Catches

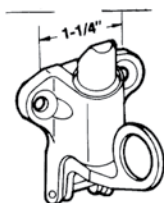

Part No.
SC-0648

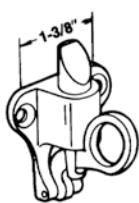

Part No.
SC-1113

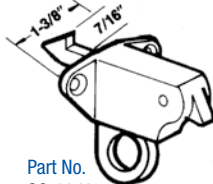

Part No.
SC-2242

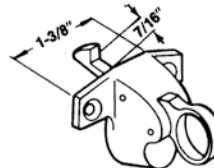

Part No.
SC-2272

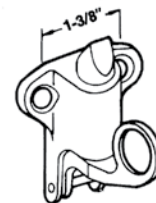

Part No.
SC-2869

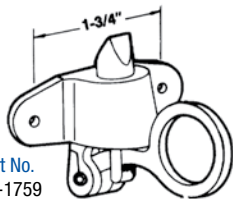

Part No.
SC-1759

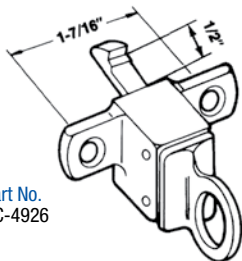

Part No.
SC-4926

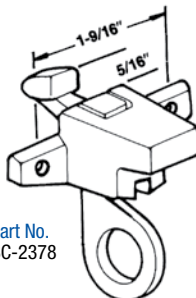

Part No.
SC-2378

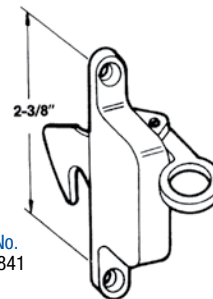

Part No.
SC-2841

WINDOW HARDWARE

WHAT IS SECURITY LATCH?

SECURITY LATCHES are an investment in protection and safety. It has many benefits over standard methods of panic door retaining devices.

- Here's why.
- FIRE SAFETY:** Secures Panic Doors without chains or padlocks. . . allows fire fighters immediate exit from a building. . . eliminates the possibility of being trapped in a burning building.
 - VANDAL-PROOF:** Prevents costly, prankster false alarms in buildings with electronic security systems. . . eliminates vandal entry into buildings.
 - TIME SAVER:** Saves employee time securing a building because of the simplicity of application, removal and storage.
 - LOW COST:** The average school can be equipped with Security Latch for less than the insurance deduction incurred as the result of one break-in.

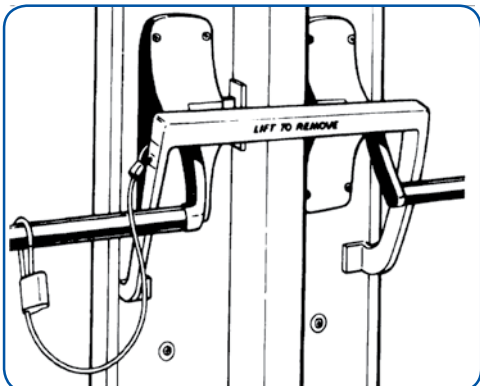
**DOUBLE DOOR LATCH**

Wedges Firmly Against the Center

Part No. L200 (w/o Lock)
\$34.75

Part No. L205 (w/Lock)
\$44.75

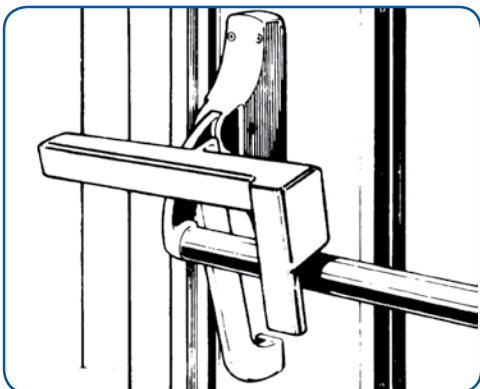
**SINGLE DOOR LATCH (LH SHOWN)**

Wedges Firmly Against the Door Jamb

Part No. L110 (w/o Lock) LH
Part No. L120 (w/o Lock) RH
\$34.75

Part No. L115 (w/Lock) LH
Part No. L125 (w/Lock) RH
\$44.75

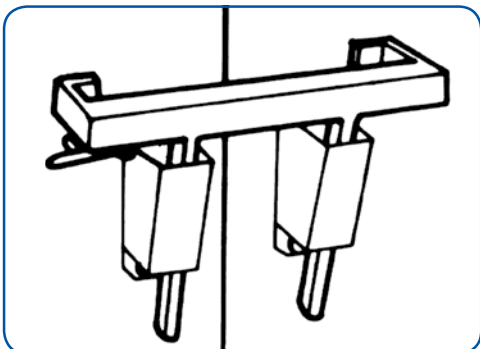
**TOUCH BAR DOUBLE LATCH**

For Doors without a Center Post
(Brackets Included)

Part No. L410 (w/o Lock)
\$47.25

Part No. L415 (w/Lock)
\$57.25



SECURITY LATCH IS . . .

**SIMPLE,
SAFE
& SECURE!**

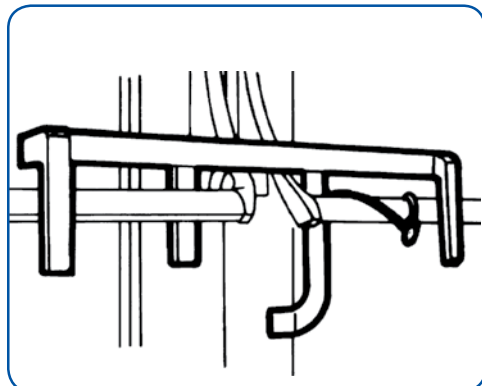
**DOUBLE DOOR LATCH**

For Doors without a Center Post

Part No. L210 (w/o Lock)
43.25

Part No. L215 (w/Lock)
\$53.25

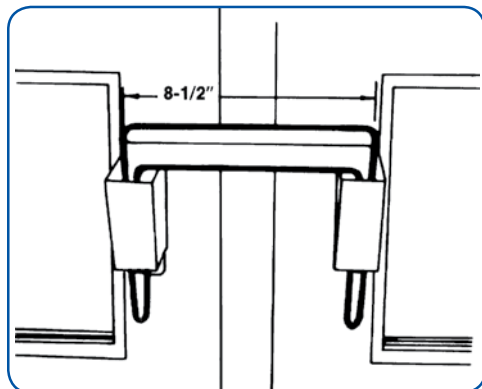
**TOUCH BAR DOUBLE DOOR LATCH**

For Touch Bar Exit Devices with a Center Post
(Mounting Brackets are included)

Part No. L400 (w/o Lock)
\$42.50

Part No. L405 (w/Lock)
\$53.50

**ALL STEEL
CROSS ARM**

**SAFE,
MAR-PROOF
SURFACE**

**STURDY
LEG BRACE**

**CABLE LOCK
AVAILABLE
ON ALL
MODELS**

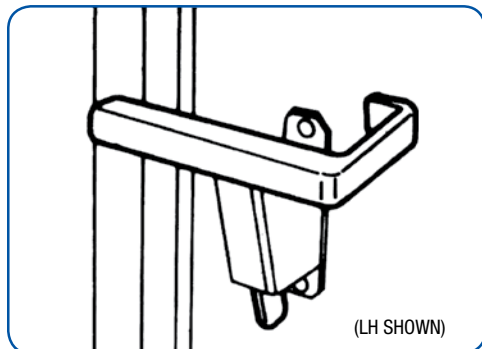

**QUANTITY DISCOUNTS
ARE AVAILABLE
CALL FOR INFORMATION**

**SINGLE DOOR LATCH**

Wedges firmly against Door Jamb (Brackets Included)

Part No. L430 (w/o Lock) LH
Part No. L420 (w/o Lock) RH
\$41.25

Part No. L435 (w/Lock) LH
Part No. L425 (w/Lock) RH
\$51.25

Exit Devices



Need Help on Exit Device Repair Parts – Call: 1-800-642-2403



WE HAVE PARTS FOR

- AMERICAN DEVICE/DORMA
- CORBIN-RUSSWIN
- DOR-O-MATIC
- KAWNEER
- JACKSON
- MONARCH
- PRECISION HARDWARE
- SARGENT
- VON DUPRIN
- YALE
- MORE AVAILABLE



**VISIT OUR WEBSITE: www.robertbrooke.com
WE WILL FAX A PARTS BREAKDOWN TO YOU
OR SPEAK TO OUR DOOR EXPERT!**



**QUANTITY DISCOUNTS AVAILABLE
CALL FOR INFORMATION.**

EXIT DEVICES

COMMON EXIT DEVICE PARTS



DOG KEY

PART NO.	SIZE	UNIT PRICE
88R60	5/32"	\$3.50
88R60316	3/16"	\$3.10
88R60732	7/32"	\$3.10
88R6018	1/8"	\$2.25



SEX NUT

PART NO.	THREAD SIZE	FINISH	UNIT PRICE
GMH202	10-24	ALUMINUM	\$1.75
GMH202S	10-24	STEEL	\$3.50
GMH224	1/4-20	ALUMINUM	\$1.75
GMH224S	1/4-20	STEEL	\$3.50

Screw NOT Included.

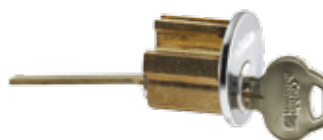

RIM CYLINDER



MORTISE CYLINDER

DOG KEY

PART NO.	DESCRIPTION
RIM	RIM CYLINDER
MORTISE	MORTISE CYLINDER

Lock Guard

UNIQUE NEW DESIGN MEASURABLY REDUCES WEAR AND TEAR ON DOOR LOCKING MECHANISM.



\$38.50 EACH
DISCOUNTS
AVAILABLE

Part No	APPLICATION
D100A	For 1" dia. cross bars
D200	DOR-O-MATIC
D300A	For Oval Crossbar Corbin/ Russwind

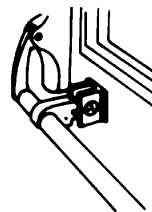

UNLOCKED

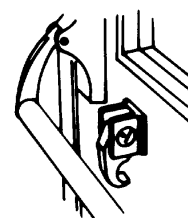

LOCKED

NOTE: A fire door is an interior door which cannot be dogged down presently.

WARNING
Use of this product on fire doors
is prohibited by law.



FINISHES AVAILABLE
* ALUMINUM • BRASS
Please specify Finish when Ordering

Exit Devices

EXIT DEVICES

Corbin and Russwin 3000 SERIES

FREE FREIGHT

3700 RIM DEVICE

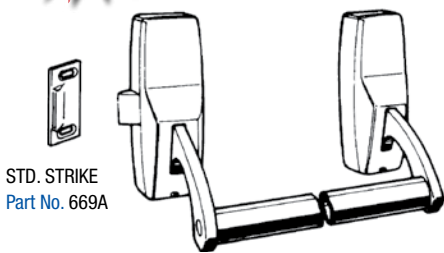

STD. STRIKE
Part No. 669A

EXIT DEVICE W/STRIKE
Part No. 700EO

- TO ORDER SPECIFY**
1. Width of Door
 2. Hand of Door
 3. Finish:
US10—Bronze or
US26D—Dull Chrome
 4. Outside Trim
See Below

Call, Write or Fax
for Parts Breakdown.

MISCELLANEOUS PARTS



LATCH PIN
Part No.
G37020



TENION
SUB ASSY.
Part No.
G37060



TOP CASTING
Part No.
G37010



CROSSBAR
SCREW
Part No.
G37050



LATCH BOLT
SPRING
LH Shown
Part No.
G37030 – LH
G37040 – RH

Visit www.robertbrooke.com
for a wider selection of available parts.

3000 OUTSIDE TRIM



Part No.
34A



Part No.
34-NT



Part No.
70A



Part No.
70A-NT

FREE FREIGHT
on 2 Exits

VERTICAL ROD TYPE 20

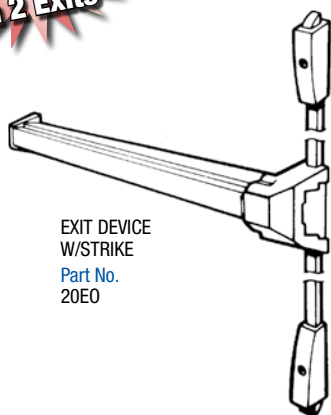

EXIT DEVICE
W/STRIKE
Part No.
20EO

- TO ORDER SPECIFY**
1. Width of Door
 2. Height of Door
 3. Hand of Door
 4. Finish:
SBL—Sprayed Alum.
DBL—Sprayed Bronze
 5. Outside Trim
See Below

29 SERIES DEVICE

FREE FREIGHT
on 3 Exits

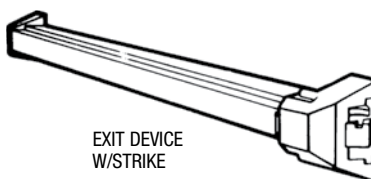

EXIT DEVICE
W/STRIKE
Part No.
29EO

- TO ORDER SPECIFY**
1. Width of Door
 2. Height of Door
 3. Finish:
SBL—Sprayed Alum.
DBL—Sprayed Bronze
 4. Outside Trim
See Below

Corbin and Russwin 20 AND 29 SERIES OUTSIDE TRIM

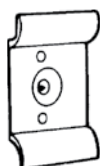

Extruded
Aluminum
Finish US10
or US26D
6" x 3-1/2" x 1/8"
Part No. 100

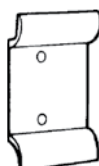

All trim will
cover cylinder
lock prep.
Part No. 101



STAINLESS STEEL
DOOR KNOB
Part No. G32K

Emergency Exit Devices

VON DUPRIN 2670 EXIT DEVICE with ALARM & STRIKE



EXIT DEVICE
W/ALARM & STRIKE
Part No. 2670EO

- TO ORDER SPECIFY**
1. Width of Door
 2. Finish:
SBL—Sprayed Alum.
DBL—Sprayed Bronze

Exit Devices

DOR-O-MATIC (1090/2090 Rim Device)

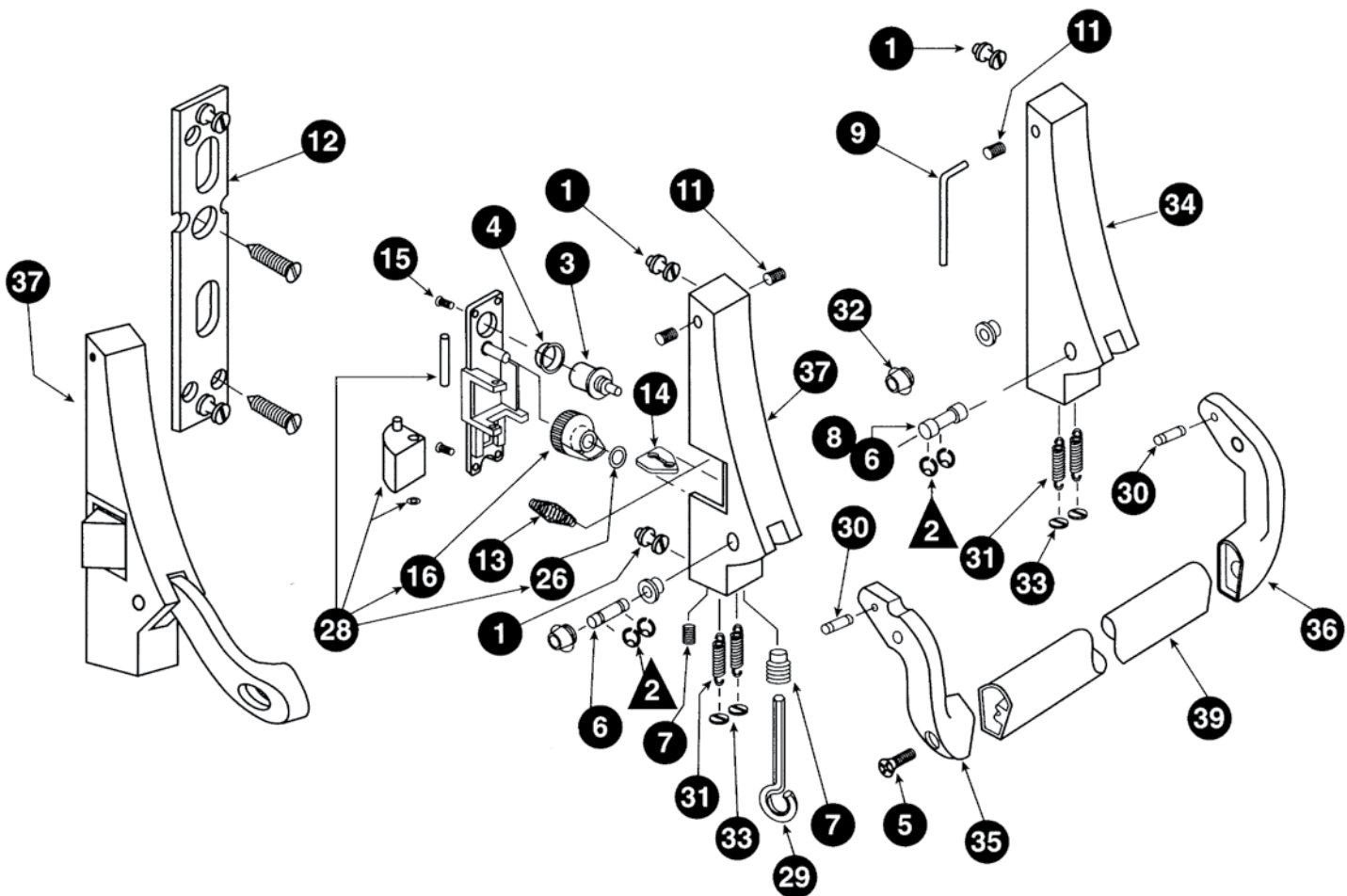

EXIT DEVICES



PARTS ALSO AVAILABLE FOR:
1390 / 1490 / 1590 / 1690 / 1790 / 2390

Visit www.robertbrooke.com
for a wider selection of available parts.

ITEM #	PART NO.	DESCRIPTION
Complete Exit	G2090EOR	Complete Exit Device RH* (RH Shown)
Complete Exit	G2090EOL	Complete Exit Device LH*
1	G199002	Mtg Stud
2	G199004	E Clip
3	G199005	Pinion
4	G199046	Pinion Bushing
5	G199012	X-Bar Screw
6	G199013	Pivot Pin
7	G199014	Dog Screw
9	G199010	Wrench
11	G199038	Set Screw
12	G199033	Mtg Plate
13	G209060	Spring
14	G209040	Latch Link
15	G2090100	Screw
16	G209080	Retractor
26	G209030	Retaining Ring

ITEM #	PART NO.	DESCRIPTION
28	G209090L	Backplate Assy LH (Shown)*
	G209090R	Backplate Assy RH (Opp.)*
29	88R60732	Dog Key
30	G199011	Spring Pin
31	G199009	Spring
32	G199043	Pivot Bushing
33	G199045	Spring Retainer
34	G199001R	RH Inactive Case (Shown)*
	G199001L	LH Inactive Case*
35	G209020L	LH Active Arm (Shown)*
	G209020R	RH Active Arm*
36	G199040	LH Inactive Arm (Shown)*
	G199015	RH Inactive Arm*
37	G209010L	LH Active Case (Shown)*
	G209010R	RH Active Case*
39	G199039	X-Bar*

***Specify Aluminum or Dark Brown**

DOR-O-MATIC (990/1990 Concealed Vertical Rod)

Visit www.robertbrooke.com
for a wider selection of available parts.



STRIKE
Part No. G199034

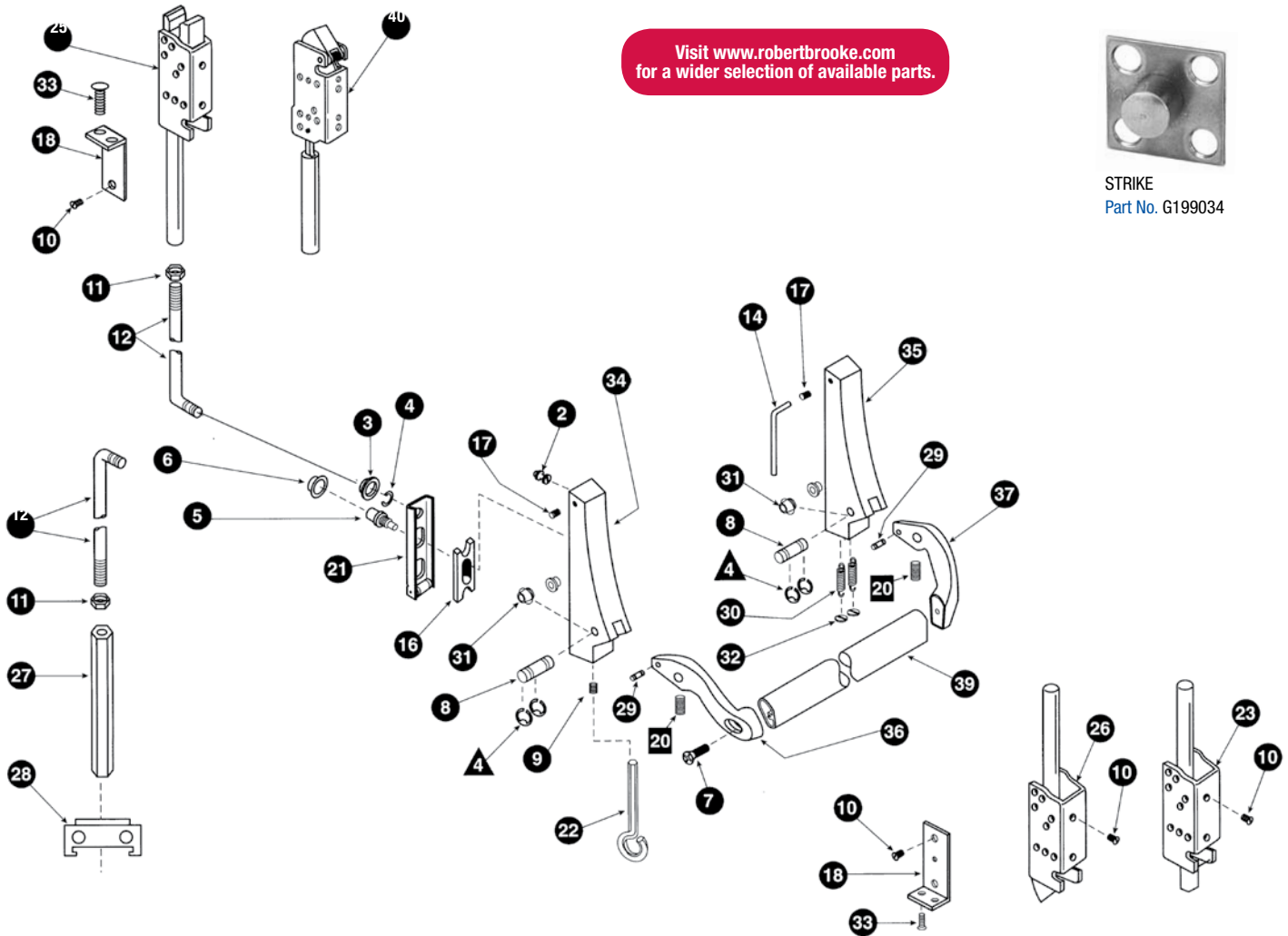

ITEM #	PART NO.	DESCRIPTION
Complete Exit	G1990E0	Complete Exit Device
2	G199002	Mtg Stud
3	G199003	Bushing
4	G199004	E Clip
4	G199044	E Clip
5	G199005	Pinion
6	G199046	Pinion Bushing
7	G199012	X-Bar Screw
8	G199013	Pivot Pin
9	G199014	Set Screw
10	G199017	Screw
11	G199023	Jam Nut
12	G199024	Rod
14	G199010	Wrench
16	G199035	Retractor
17	G199038	Set Screw
18	G199029	Bracket
21	G199028	Traveller Assy

ITEM #	PART NO.	DESCRIPTION
22	88R60732	Dog Key
23	G1990129	Rod Latch Assy
25	G199025	Top Rod Latch Assy
26	G1990132	Pullman Latch Assy
27	G1990133	Hex Bottom Latch
28	G1990134	Rod Guide
29	G199011	Spring Pin
30	G199009	Spring
30	G099009	O.S. Cone Spring
31	G199043	Bearing
32	G199045	Spring Retainer
33	G199031	Screw
34	G199001L	Complete Hsg Assy*
35	G199001R	Complete Hsg Assy*
36	G199015	LH Lever Arm*
37	G199040	RH Lever Arm*
39	G199039	X-Bar*
40	G199088	Top Latch

*Specify Aluminum or Dark Brown



PARTS ALSO AVAILABLE FOR:
1390 / 1490 / 1590 / 1690 / 1790 / 2390

Exit Devices

JACKSON (Economy Narrow Style Devices)

1095 RIM DEVICE

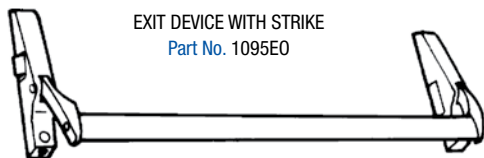

EXIT DEVICE WITH STRIKE
Part No. 1095E0

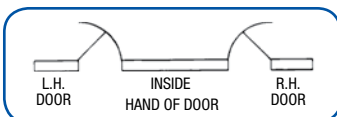

1085 CONCEALED VERTICAL ROD

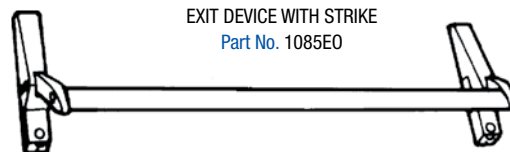

EXIT DEVICE WITH STRIKE
Part No. 1085E0

WHEN ORDERING SPECIFY:

Width of Door, Hand of Door, Finish: Aluminum, Dark Brown, Black



PARTS & COMPLETE EXITS AVAILABLE FOR:
1285 / 1295 / 2085 / 2095 / 3185

1095 PARTS

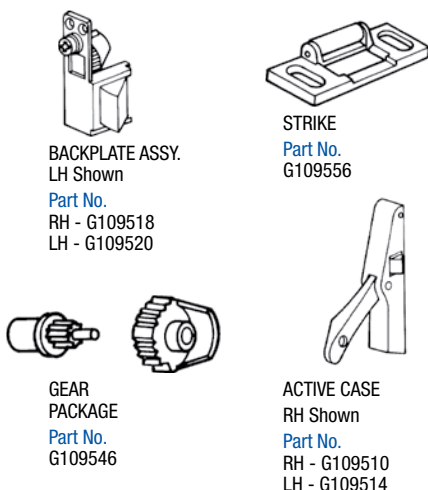

BACKPLATE ASSY.
LH Shown
Part No.
RH - G109518
LH - G109520

STRIKE
Part No.
G109556

GEAR
PACKAGE
Part No.
G109546

ACTIVE CASE
RH Shown
Part No.
RH - G109510
LH - G109514

GENERAL PARTS

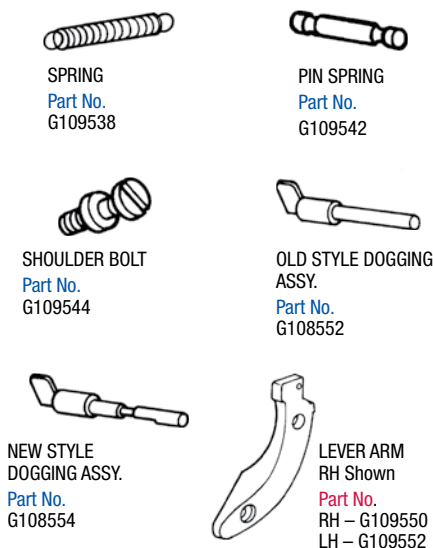

SPRING
Part No.
G109538

PIN SPRING
Part No.
G109542

SHOULDER BOLT
Part No.
G109544

OLD STYLE DOGGING
ASSY.
Part No.
G108552

NEW STYLE
DOGGING ASSY.
Part No.
G108554

LEVER ARM
RH Shown
Part No.
RH - G109550
LH - G109552

1085 PARTS

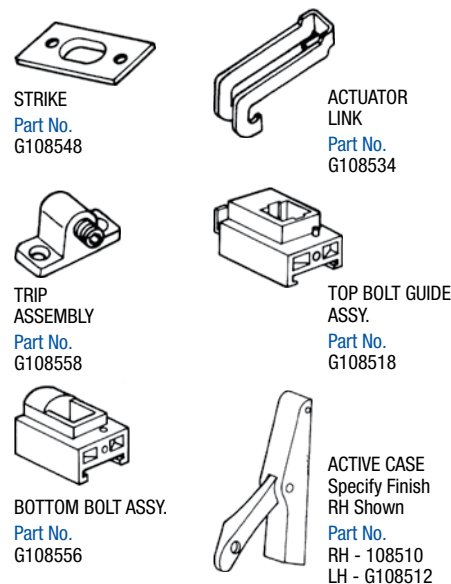

STRIKE
Part No.
G108548

ACTUATOR
LINK
Part No.
G108534

TRIP
ASSEMBLY
Part No.
G108558

TOP BOLT GUIDE
ASSY.
Part No.
G108518

BOTTOM BOLT ASSY.
Part No.
G108556

ACTIVE CASE
Specify Finish
RH Shown
Part No.
RH - 108510
LH - G108512

! Call, Write or Fax
for More Available And Parts Breakdown.

MONARCH XX SERIES

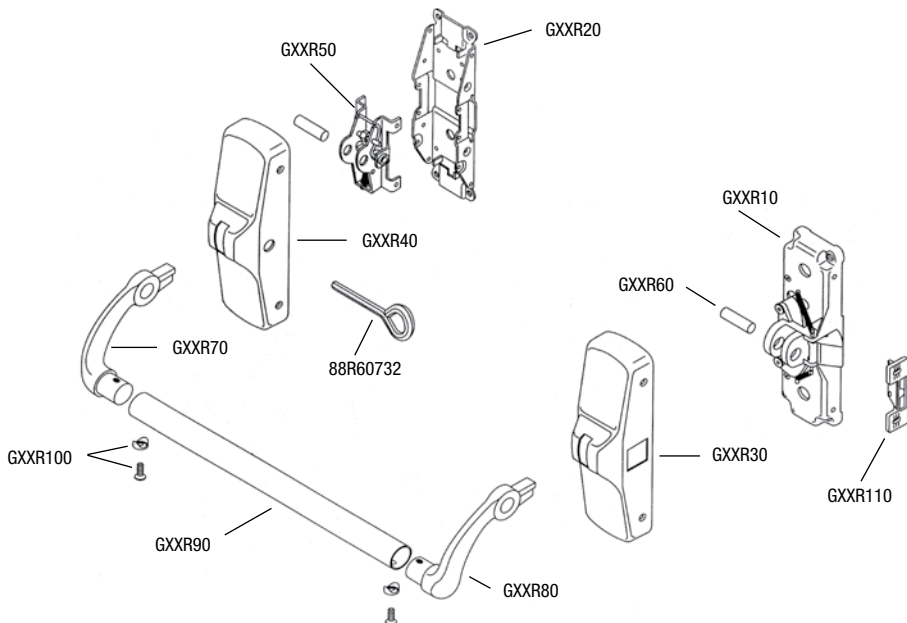

Part No.	DESCRIPTION
GXXR10	Active Case Assembly
GXXR20	Inactive Case Assembly
GXXR30	Active Case Cover*
GXXR40	Inactive Case Cover *
GXXR50	Axle Support Assembly
GXXR60	Axle
GXXR70	LH Arm Assembly *
GXXR80	RH Arm Assembly *
GXXR90	Crossbar*
GXXR100	Cross Bar Retainer & Screw
GXXR110	Strike
88R60732	Dog Key
GXXE0	Complete Exit Device *

WHEN ORDERING SPECIFY:
Aluminum, Dark Brown, Black

**CALL FOR INFORMATION ON
VERTICAL ROD & MORTISE DEVICES**

Exit Devices

EXIT DEVICES

MONARCH 18 SERIES

CALL FOR INFORMATION ON VERTICAL ROD, MORTISE, & NARROW LINE PARTS.

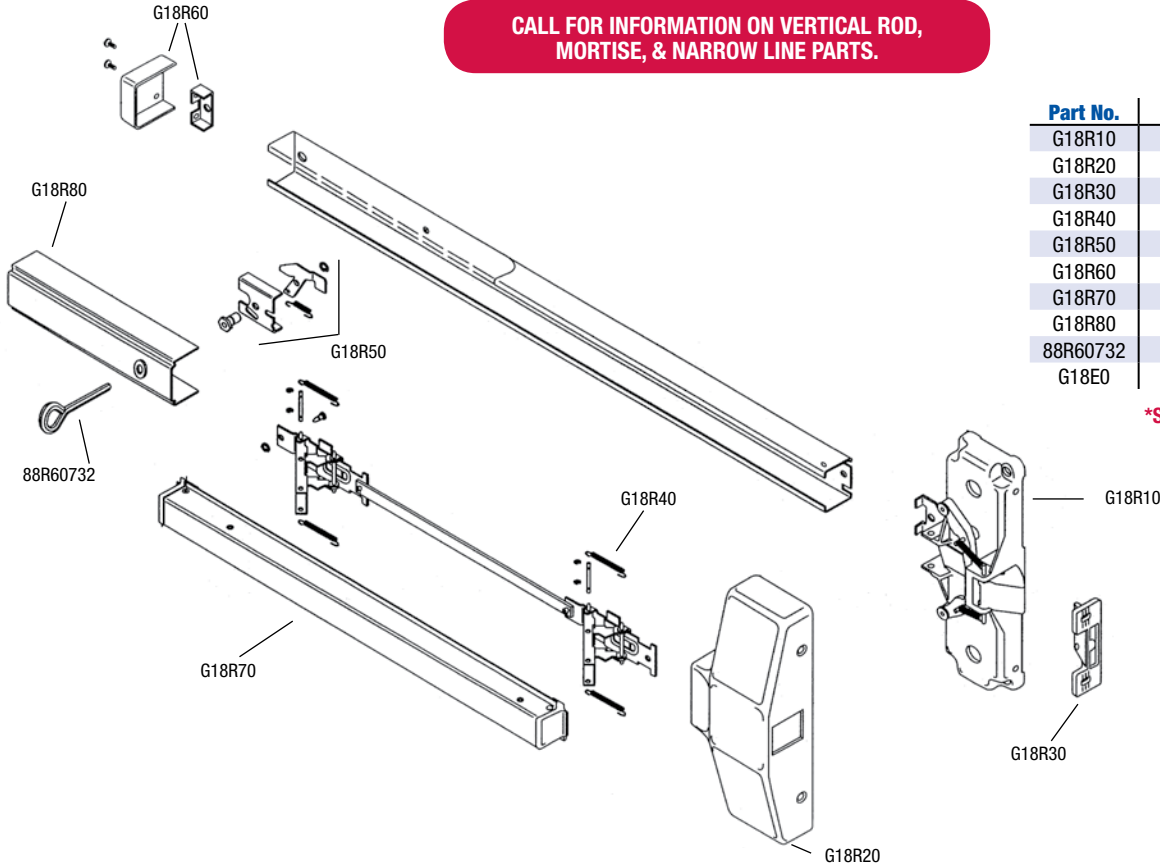

Part No.	DESCRIPTION
G18R10	Chassis Assembly
G18R20	Chassis Cover *
G18R30	Strike
G18R40	Spring
G18R50	Dogging Assembly
G18R60	End Cap & Bracket *
G18R70	Push Bar Assembly *
G18R80	Dogging Cover *
88R60732	Dog Key
G18E0	Complete Exit Device *

*Specify Finish

MONARCH 19 SERIES

CALL FOR INFORMATION ON VERTICAL ROD DEVICE

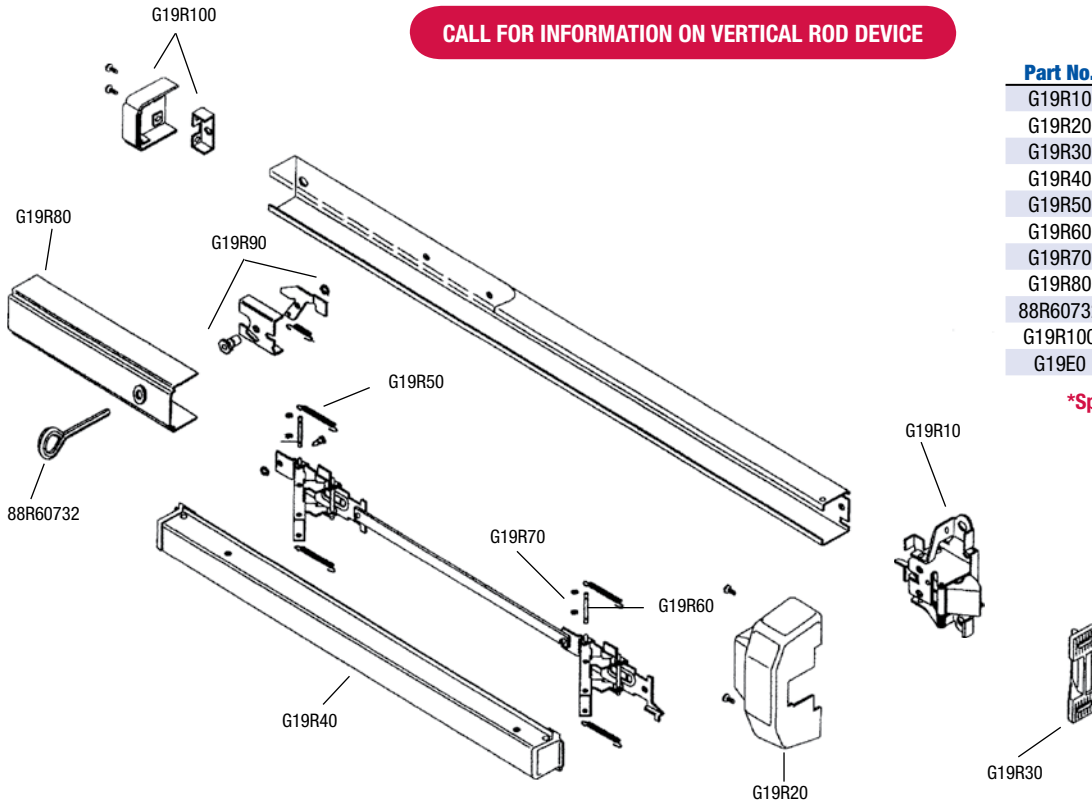

Part No.	DESCRIPTION
G19R10	Chassis Assembly
G19R20	Chassis Cover *
G19R30	Strike
G19R40	Spring
G19R50	Dogging Assembly
G19R60	End Cap & Bracket *
G19R70	Push Bar Assembly *
G19R80	Dogging Cover *
88R60732	Dog Key 7/32"
G19R100	End Cap & Bracket *
G19E0	Complete Exit Device *

*Specify Finish & Door Width

Exit Devices

SARGENT 90 SERIES

9898 RIM DEVICE

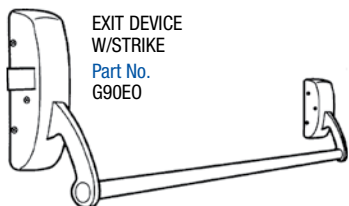

EXIT DEVICE
W/STRIKE
Part No.
G90EO

TO ORDER SPECIFY

1. Width of Door
2. Hand of Door
3. Finish:
US10 - Bronze or
US26D - Dull Chrome
4. Outside Trim - Right



Vertical Rod, Mortise Devices & Parts Available

90 SERIES

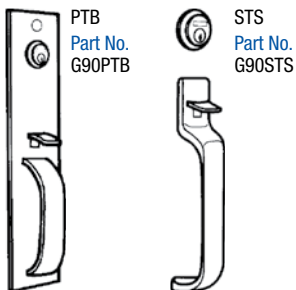

TO ORDER SPECIFY

1. Finish: Aliminum or Dark Bronze or Bronze
2. Dummy – No Thumbpiece or Cylinder Hole
Night Latch – Cylinder Hole Only
Thumbpiece – As Shown

90 SERIES PARTS

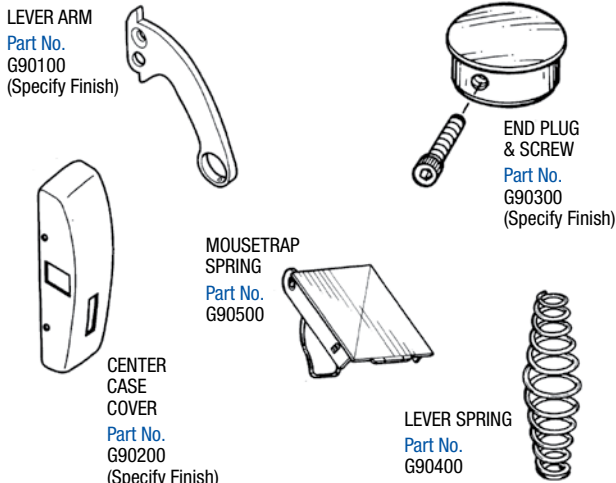

SARGENT 20 SERIES

2800 RIM DEVICE

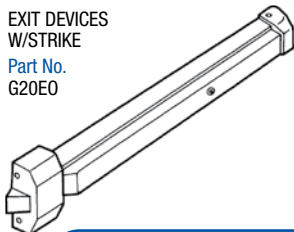

EXIT DEVICES
W/STRIKE
Part No.
G20EO

TO ORDER SPECIFY

1. Width of Door
2. Finish:
Sprayed Aluminum or
Sprayed Bronze
4. Outside Trim - See Right



Vertical Rod Devices Available

20 SERIES TRIM

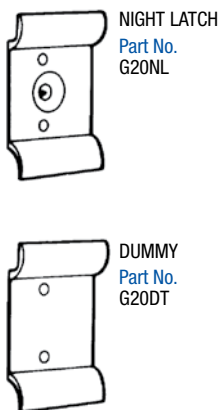

20 SERIES PARTS

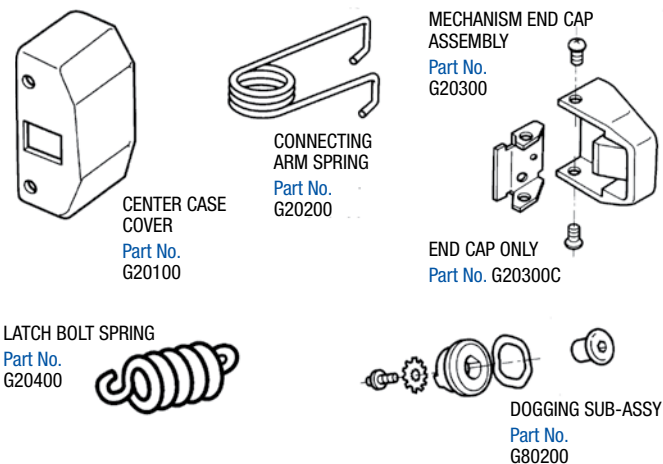

SARGENT 80 SERIES

8800 RIM DEVICE

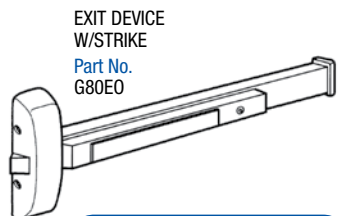

EXIT DEVICE
W/STRIKE
Part No.
G80EO

TO ORDER SPECIFY

1. Width of Door
2. Finish:
Stainless Steel or
Duranodic (Dark Brown)
4. Outside Trim - See Right



Vertical Rod Devices Available

80 SERIES TRIM

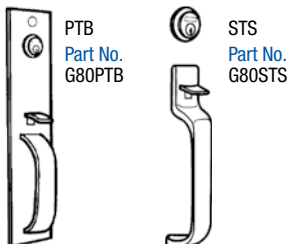

TO ORDER SPECIFY

1. Finish: Aliminum or Dark Bronze or Bronze
2. Dummy – No Thumbpiece or Cylinder Hole
Night Latch – Cylinder Hole Only
Thumbpiece – As Shown

80 SERIES PARTS

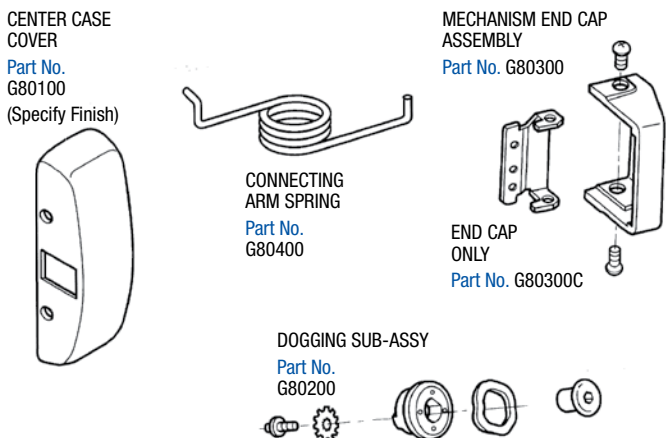

VON DUPRIN 22 REPLACEMENT PARTS

22 RIM DEVICE

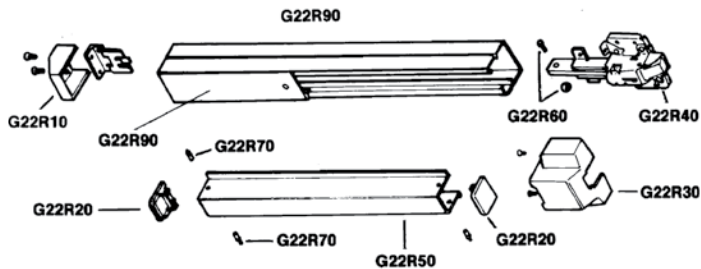

PART NO.	DESCRIPTION
G22R10	Mechanism end Cap
G22R20	Touch Bar End Cap
G22R30*	Rim Center Case Cover
G22R40	Center Case
G22R50*	Touch Bar
G22R60	Control Link Pin
G22R70	Drive Rivet
G22R90*	Cover Plate

*Specify Sprayed Finish: Aluminum or Bronze

2227 SURFACE VERTICAL ROD

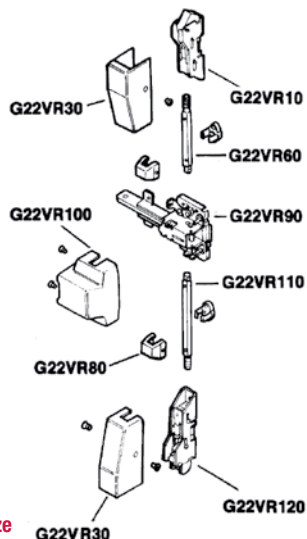

Part No.	Description
G22VR10	Top Latch
G22VR15*	Top Latch w/Cover
G22VR30*	Latch Covers
G22VR40	Cover Screws (4)
G22VR60*	Top Vertical Rod
G22VR80*	Rod Guides Assy.
G22VR90	Center Case
G22VR100*	Center Case Cover
G22VR110*	Bottom Vertical Rod
G22VR120	Bottom Latch
G22VR130*	Bottom Latch w/Cover

*Specify Sprayed Finish: Aluminum or Bronze

VON DUPRIN 99 REPLACEMENT PARTS

99 RIM DEVICE

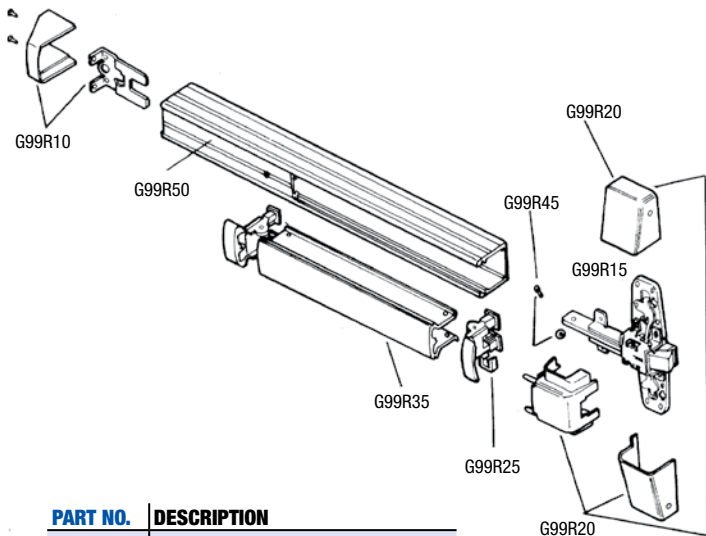

PART NO.	DESCRIPTION
G99R10*	Mechanism End Cap
G99R15	Rim Center Case
G99R20*	Rim Center Case Cover (1 pc. Assy.)
G99R25*	Touch Bar End Cap
G99R35*	Push Bar Assembly
G99R40	Latch (Axle) Pin (Not Shown)
G99R45	Control Link Pin
G99R50*	Cover Plate

*Specify Finish: US28 Aluminum or 313AN Dark Bronze

9927 SURFACE VERTICAL ROD

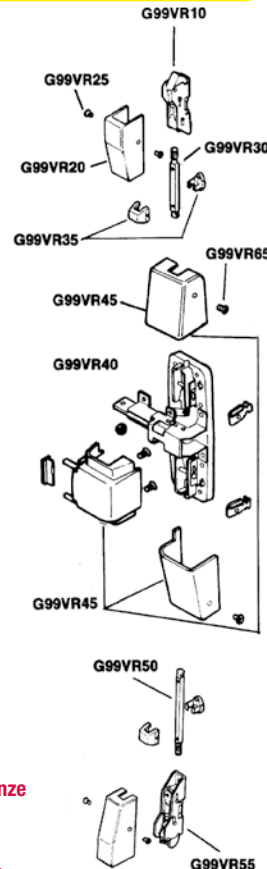

PART NO.	DESCRIPTION
G99VR10*	Top Latch
G99VR15*	Top Latch w/Cover
G99VR20*	Latch Covers
G99VR25	Latch Cover Screws (4)
G99VR30*	Top Rod
G99VR35*	Rod Guide Assembly.
G99VR40	Center Case
G99VR45*	Center Case Cover
G99VR50*	Bottom Rod
G99VR55	Bottom Latch
G99VR60*	Bottom Latch w/Cover
G99VR65*	Center Cover Screws (2)
G99VR70	Cover Retaining Clips

*Specify Finish: US28 Aluminum or 313AN Dark Bronze

IF IN DOUBT, PLEASE SEND A SAMPLE OR CALL SO WE MAY ACCURATELY FILL YOUR ORDER.

VON DUPRIN 33

33 RIM DEVICE

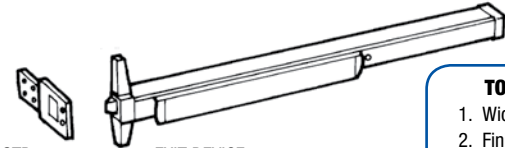

STD. STRIKE
Part No. 1409

EXIT DEVICE W/STRIKE
Part No. 33EO

TO ORDER SPECIFY

1. Width of Door
2. Finish: Anodized Aluminum or Duranodic (Dark Brown)
3. Outside Trim - See Below

3327 SURFACE VERTICAL ROD

STD. STRIKE
Part No. 266



Call, Write or Fax for Part Information



EXIT DEVICE W/STRIKE
Part No. 3327EO

TO ORDER SPECIFY

1. Width of Door
2. Finish: Anodized Aluminum or Duranodic (Dark Brown)
3. Outside Trim - See Left

STD. STRIKE
Part No. 304L



33 OUTSIDE TRIM

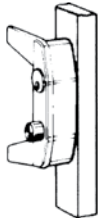

NIGHT LATCH
Key Retracts Latch Bolt
Part No. 33NL



DUMMY TRIM
Pull When Dogged
Part No. 33DT

VON DUPRIN 98/99

98/99 RIM DEVICE



STD. STRIKE
Part No. 299

EXIT DEVICE W/STRIKE
Part No. 99EO
98EO

TO ORDER SPECIFY

1. Width of Door
2. Finish: Anodized Aluminum or Duranodic (Dark Brown)
3. Outside Trim - See Below

98/9927 SURFACE VERTICAL ROD

STD. STRIKE
Part No. 299



Part Breakdown on Page 83



EXIT DEVICE W/STRIKE
Part No. 9927EO
9827EO

STD. STRIKE
Part No. 304L



STD. STRIKE
Part No. 248L-4

98/9975 MORTISE LOCK DEVICE

STD. STRIKE
Part No. 575

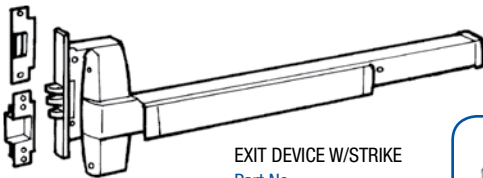

EXIT DEVICE W/STRIKE
Part No. 9975EO
9875EO

OPT. STRIKE
Part No. 576B

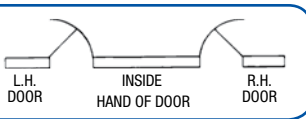

99 OUTSIDE TRIM



DUMMY TRIM
Pull When Dogged
Part No. 990DT



NIGHT LATCH
Key Retracts Latch Bolt
Part No. 990NL

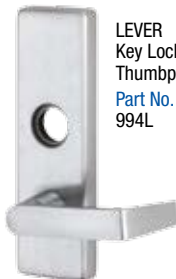

LEVER
Key Locks Thumbpiece
Part No. 994L



THUMBPIECE
Key Locks Thumbpiece
Part No. 880TP



KNOB
Key Locks Knob
Part No. 880K

NOTE: PART BREAKDOWNS AVAILABLE ON TRIM.

Exit Devices

EXIT DEVICES

VON DUPRIN 88

88 RIM DEVICE

STD. STRIKE
Part No.
299

EXIT DEVICE
W/STRIKE
Part No.
88EO



8827 SURFACE VERTICAL ROD

SRD.
STRIKE
Part No.
299



EXIT DEVICE
W/STRIKE
Part No.
8827EO

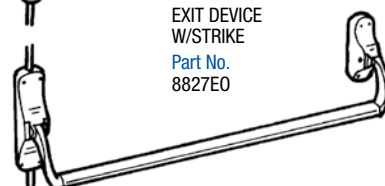

8875 MORTISE LOCK DEVICE

STD.
STRIKE
Part No.
575

EXIT DEVICE
W/ STRIKE
Part No.
8875EO

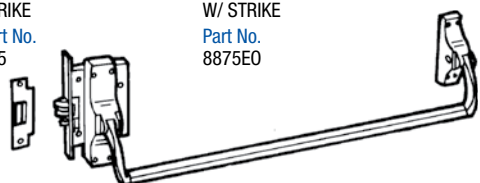

TO ORDER SPECIFY

1. Width of Door
2. Hand of Door
3. Finish:
SBL-Sprayed Aluminum-
DbL-Sprayed Bronze
4. Outside Trim - SeeLBelow
!! Height of Door for 8827

Cal, Write or Fax for
Parts Breakdown



Part Breakdown on Page 86



STD.
STRIKE
Part No.
304L



STD.
STRIKE
Part No.
248-L



88 OUTSIDE TRIM

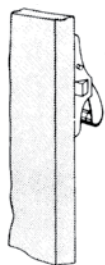

EXIT ONLY
Part No.
88EO



DUMMY TRIM
Pull when
Dogged
Part No.
990DT



NIGHT LATCH
Key Retracts
Latch Bolt
Part No.
990NL



THUMBPIECE
Key Locks
Thumbpiece
Part No.
880TP



KNOB
Key Locks
Knob
Part No.
880K

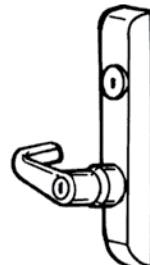

LEVER
Key Unlocks
Lever
Part No.
884L

VON DUPRIN 22

22 RIM DEVICE



Part Breakdown on Page 83

STD. STRIKE
Part No.
299

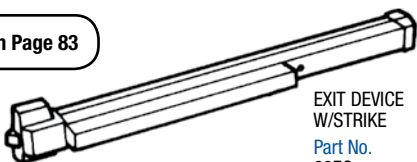

EXIT DEVICE
W/STRIKE
Part No.
22EO

2227 SURFACE VERTICAL ROD



Part Breakdown on Page 83

TO ORDER SPECIFY

1. Width of Door
2. Hand of Door
3. Finish:
SBL-Sprayed Aluminum-
DbL-Sprayed Bronze
4. Outside Trim - SeeLBelow
!! Height of Door for 98/9927

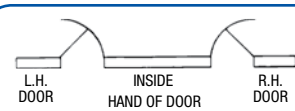

STD.
STRIKE
Part No.
299



EXIT DEVICE
W/STRIKE
Part No.
2227EO



22 OUTSIDE TRIM



NIGHT LATCH
Key Retracts
Latch Bolt
Part No.
230NL



NIGHT LATCH
Key Retracts
Latch Bolt
Part No.
210NL



DUMMY TRIM
Pull When
Dogged
Part No.
210DT



DUMMY TRIM
Pull When
Dogged
Part No.
230DT



THUMBPIECE
Key Locks
thumbpiece
Part No.
220TP



LEVER
Key Unlocks
Lever
Part No. 220L



KNOB
Key Unlocks
Knob
Part No. 210K

STD.
STRIKE
Part No.
304L



STD.
STRIKE
Part No.
248L-4



VON DUPRIN 88 Replacement Parts

88 RIM DEVICE

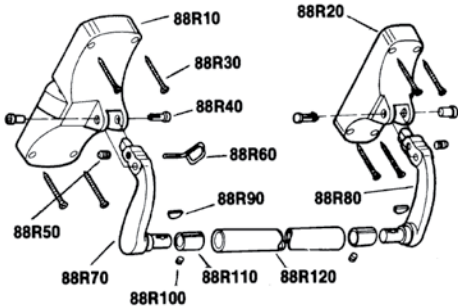

PART NO.	DESCRIPTION
88R10*	Center Case (Active Side)
88R15*	Center Case (w/Arm)
88R20*	End Case (Inactive Side)
88R25*	End Case (w/Arm)
88R30*	Mounting Screws #10-12 x #10-24 x 2 (8 Screws)
88R40	Axle Package (2 Piece Assembly)
88R50	Dog Screw
88R60	Dog Key - 5/32" Std. Also Available 3/16" & 7/32"
88R70*	Lever Arm Assembly – L.H. Includes: 88R90, 88R110
88R80*	Lever Arm Assembly – R.H. Includes: 88R90, 88R110
88R90	Wedge Ring
88R100	Wedge Tite Screw
88R110	Tub Attaching Ring
88R120*	Cross Bar Specify Width of Door
88R130	Center Case Springs (2) (Not Shown)
88R140	Hinge Case Spring (Not Shown)

*Specify Finish—Dull Chrome or US-10 Bronze

8827 SURFACE VERTICAL ROD

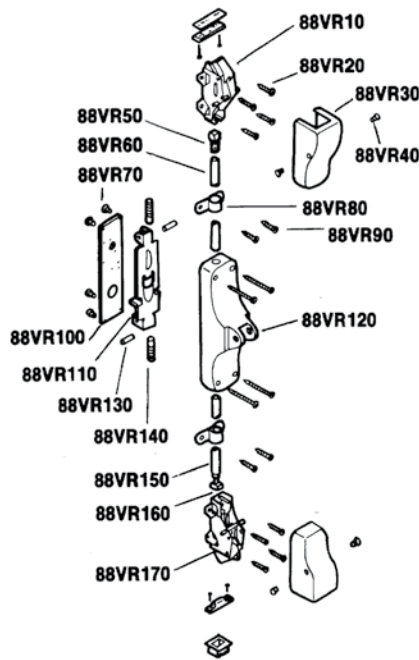

PART NO.	DESCRIPTION
88VR10	TOP LATCH CASE
88VR15*	TOP LATCH W/COVER
88VR20*	TOP & BOTTOM LATCH MOUNTING SCREWS (8 Screws)
88VR30*	TOP & BOTTOM LATCH COVER
88VR40*	COVER MOUNTING SCREWS (4 Screws)
88VR50	TOP ROD CONNECTOR
88VR60*	TOP VERTICAL ROD
88VR70	PLATE GUIDE ASSEMBLY
88VR80*	ROD GUIDE ASSEMBLY
88VR90*	GUIDE MOUNTING SCREWS (2 Screws)
88VR100	BACK COVER PLATE
88VR110	ROD CONTROL
88VR120*	CENTER CASE
88VR130*	SPIROL PIN (2 Screws)
88VR140	ROD ADAPTOR
88VR150*	BOTTOM VERTICAL ROD ASSEMBLY
88VR160	BOTTOM ROD CONNECTOR
88VR170	BOTTOM LATCH CASE
88VR180*	BOTTOM LATCH W/COVER

*Specify Finish—Dull Chrome or US-10 Bronze

PANIC BAR RETAINER

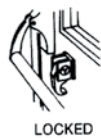

See Page 76



REPLACEMENT AXLES

NEW STYLE AXLE
Part No. 88R40

OLD STYLE AXLE
Replaced by
Part No. 88R40

HINGE CASE AXLE
Part No. 55R110

CENTER CASE AXLE
Part No. 55R120

VON DUPRIN 55 Replacement Parts

PART NO.	DESCRIPTION
55R10*	CENTER CASE – (Active Side) (LH Shown)
55R20*	MOUNTING SCREW (4 Screws)
55R30*	END CASE – (Inactive Side) (RH Shown)
55R40*	LEVER ARM ASSEMBLY – LH Includes: 55R70, 55R100
55R50*	LEVER ARM ASSEMBLY – RH Includes: 55R70, 55R100
55R60	WEDGE TITE SCREW
55R70	TUBE ATTACHING RING
55R80	DOG KEY
55R85	DOG SCREW – (Not Shown)
55R90*	CROSS BAR
55R100	WEDGE RING
55R110	HINGE CASE AXLE
55R120	CENTER CASE AXLE

*Specify Finish—Dull Chrome or US-10 Bronze

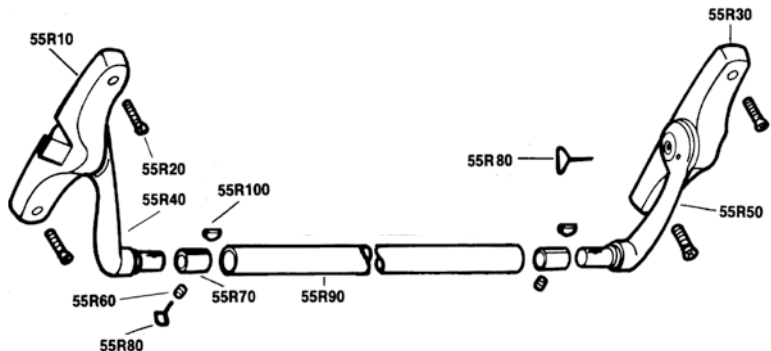

Complete Devices
Also Available

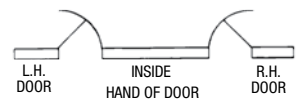

Specialty Door Hardware

INSTALL-A-LOCK Door Reinforcement



CYLINDRICAL
PART NO. 2
SHOWN IN BRONZE



DEADBOLTS
PART NO. 61
SHOWN IN BRONZE

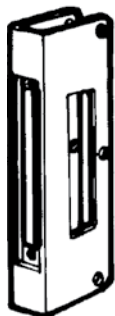

MORTISE
Specify 8 x 1-1/16" or
8 x 1-1/4" Face Plate
PART NO. 504



DEADBOLT +
KEY-IN-KNOB
PART NO. 261
SHOWN IN
STAINLESS STEEL



STRIKE - 3
DEADBOLT & FRAME
REINFORCER FACE
PLATE
Dimensions
4-1/8" X 1-1/4"
PART NO. 747
SHOWN IN
STAINLESS STEEL

NOTE: WHEN ORDERING SPECIFY: Part Number, Back Set (2-3/8" or 2-3/4", Door Thickness (1-3/8" or 1-3/4") and Finish: US32D—Stainless Steel or US3—Brass

Lock Guard

FOR DOORS WITH WIDE ROSES, ESCUTCHEON or PLATES

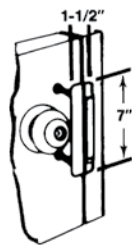

LOCK GUARD
For all Cylindrical
Part Nos.
1625SL—Stainless Steel
1625SLPP—Paint Primed Finish
SHOWN IN STAINLESS STEEL

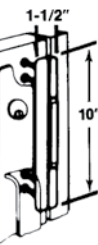

NARROW LINE
For Rose or
Escutcheon 3-1/2" wide or less
For Mortise Locks.
Part Nos.
1625NL—Stainless Steel
1625NLPP—Painted Primed Finish
SHOWN IN PAINTED PRIMED FINISH

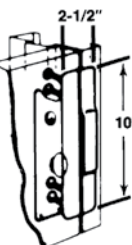

STANDARD LINE
2-1/2" wide x 10" long.
For Rose or Escutcheon
2-3/4" wide or less.
Part Nos.
1625—Stainless Steel
1625PP—Paint Primed Finish
SHOWN IN STAINLESS STEEL

NOTE: WHEN ORDERING SPECIFY: Part Number and Finish. Finishes Available: US—32D—Stainless Steel, PP—Primed Painted.

Coordinators

DOOR COORDINATOR

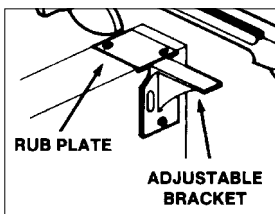

- Prevents active door from closing ahead of inactive door. For use on pairs of doors with or without astragal and having door closing devices on both leaves.

Part No. 1836

Lock Guard

UNIQUE NEW DESIGN MEASURABLY REDUCES WEAR AND TEAR ON DOOR LOCKING MECHANISM.



\$38.50 EACH
DISCOUNTS
AVAILABLE

Part No	APPLICATION
D100A	For 1" dia. cross bars
D200	DOR-O-MATIC
D300A	For Oval Crossbar Corbin/ Russwind

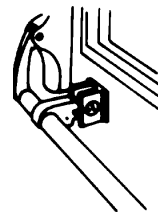

UNLOCKED

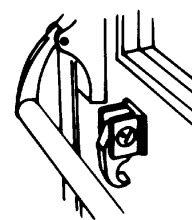

LOCKED

NOTE: A fire door is an interior door which cannot be dogged down presently.

WARNING
Use of this product on fire doors
is prohibited by law.



FINISHES AVAILABLE
* ALUMINUM • BRASS
Please specify Finish when Ordering

Locksets



LOCK FUNCTIONS:

A10S



PASSAGE LATCH:
Both knobs are always free.

A40S



PRIVACY LOCK:
Push-button locking. Can be opened from outside by emergency key, screw-driver or similar tool.

A51PD



ENTRANCE LOCK:
By key from outside when outer knob is locked by turn-bottom in inner knob.

A70PD



CLASSROOM LOCK:
Outer knob locked, un-locked by key from outside. Inner knob always free.

A80PD



STOREROOM LOCK:
Outer knob fixed. Entrance by key only. Inner knob always free.

FUNCTION See Function Table	STANDARD DUTY		HEAVY DUTY		LEVER	
	Corbin Russwin	Schlage	Corbin Russwin	Schlage	Corbin Russwin	Schlage
	Part No.	Part No.	Part No.	Part No.	Part No.	Part No.
A10S	GL110	GL210	GL310	GL410	GL510	GL610
A40S	GL140	GL240	GL340	GL440	GL540	GL640
A51PD	GL151	GL251	GL351	GL451	GL551	GL651
A70PD	GL170	GL270	GL370	GL470	GL570	GL670
A80PD	GL180	GL280	GL380	GL480	GL580	GL680

AZD



NZD



PZD



PIERCE

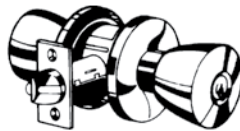

BALL



WHEN ORDERING SPECIFY: Type, Lock, Function, Manufacturer's Name, Knob Design and Finish:
US-26D – Dull Chrome, US10 – Bronze. Backset 2-3/8" or 2-3/4".

Mortise Lockset Spindles

- All Spindles are 4-3/4" long with 3/8" centers.
- All Spindles have 20 Threads per inch, except where indicated otherwise.



Part No. – GS14 – \$8.00
Pin Holes One Side with 3/8" Hubs



Part No. – GS145 – \$10.00
3/8" – One Side Only

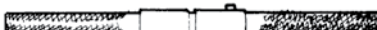

Part No. – GS15 – \$10.00
Used for Sargent 1635

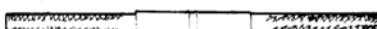

Part No. – GS16 – \$10.00
Used for Norwalk Locksets

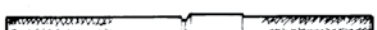

Part No. – GS165 – \$10.00
Used for Segal Locksets



Part No. – GS20 – \$6.00
Straight 4-1/2"
Russwin/Corbin



Part No. – GS21 – \$8.00
Threaded Both Sides with No Hub



Part No. – GS22 – \$8.00
Swivel 5-1/4"
Russwin/Corbin



Part No. – GS23 – \$8.00
3/8" Removable Centers



Part No. – GS293 – \$10.00
18 Threads per Inch Used on Lockwood Locksets



Part No. – GS32 – \$8.00
Swivel 4-5/8"
Russwin/Corbin



Part No. – GS40 – \$12.00
Straight 3-1/8"
Russwin/Corbin

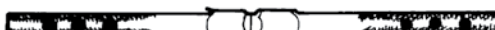

Part No. – GS246 – \$8.00
3/8" Removable Centers 6" Long



Part No. – GS1631 – \$10.00
5/16" Swivel,
16 Threads Per Inch
Used on Sargent Locksets

NOTE: IF UNABLE TO IDENTIFY PLEASE SEND SAMPLE.

Knob to Lever Conversion Kit

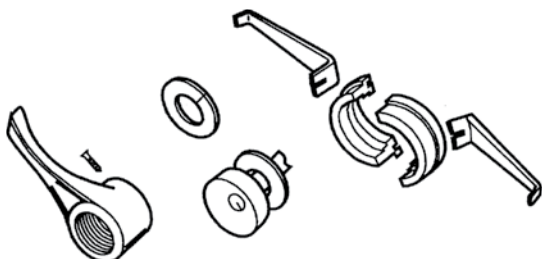

- Meets ADA Requirements
 - Made of High Density Polyethylene
 - To Order Specify:
Lockset Manufacture
Color: Almond, Satin Brass, Silver, Dark Bronze
- Part No. GL 500

NOTE: CALL FOR MORE INFORMATION

Push-Pull Plates

MOUNTING HARDWARE INCLUDED



PUSH PLATES

Shown in Aluminum

PART NO.	SIZE
GPH312	3" x 12"
GPH315	3-1/2" x 15"
GPH416	4" x 16"
GPH616	6" x 16"
GPH816	8" x 16"



PULL PLATE

Shown in Aluminum

PART NO.	SIZE
GPL312	3" x 12"
GPL315	3-1/2" x 15"
GPL416	4" x 16"

All the above come with GHE55



HANDLE

Shown in Aluminum

PART NO.	SIZE
GHE55	3-1/2"
GHE80	8"

DOOR & LOCK HARDWARE

US28 Aluminum is Standard. US32D Stainless Steel, US10 Bronze, US3 Polished Brass and US10B Dark Bronze is Available Upon Request.



HANDLE

Shown in Dark Bronze

PART NO.	SIZE	CENTER-CENTER
GDP675	3/4"	6"
GDP875	3/4"	8"
GDP810	1"	8"
GDP101	1"	10"
GDP121	1"	12"



HANDLE

Shown in Aluminum

PART NO.	SIZE	CENTER-CENTER
GFH16	1"	6"
GFH18	1"	8"
GFH126	1-1/4"	6"
GFH128	1-1/4"	8"
GFH1210	1-1/4"	10"



HANDLE

Shown in Aluminum
9-1/4" OVERALL LENGTH
Part No. GHP300



HANDLE

5" CENTER TO CENTER
8-1/4" OVERALL LENGTH
Part No. GHP000



HANDLE

Shown in Aluminum
9-1/4" OVERALL LENGTH
1-5/8" X 3" BASE
Part No. GHP200

KICK PLATES

PART NO.	SIZE
GKP830	8" x 30"
GKP834	8" x 34"

! NOTE: OTHER SIZES AND COMBINATIONS AVAILABLE. !

Surface Bolts

- Steel Construction
- Slide Bolt has 1/4" x 3/4" Cross-Section
- Mounting Hardware Included
- Comes with both Top and Bottom Strikes

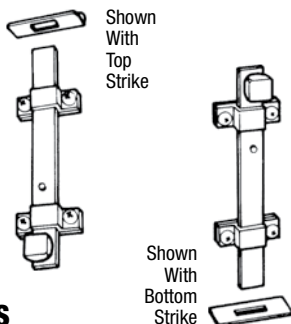

SURFACE BOLT LENGTHS

FINISH.	8" BOLT PART NO.	12" BOLT PART NO.
USC - Cadmium Plated	GSB82C	GSB122C

Crash Chains

Prevents Door Hardware Damage



Crash Chains help to prevent hinge and closer damage caused from doors being thrown open.

Features of the Crash Chain are: Leatherette Cover and Brushed Chrome Finish.

PART NO.	LENGTH
GCC205	20-1/2"
GCC255	25-1/2"
GCC305	30-1/2"

Door Stops — Holders — Wall Stops

DOOR HOLDERS

Aluminum Finish is Standard. Other Finishes Available



HOLDER
Finish: Painted Aluminum
4" Length
Part No. GJL444
\$5.70
5" Length
Part No. GJL555
\$6.70



HOLDER
Finish: US26D
Dull Chrome
Part No. GJ1154M
\$38.60



RUBBER SHOE
Press Fit
Black Rubber
Part No. GJ
\$1.40



HOLDER
Finish: US26D
Dull Chrome
Plated
4" Length
Part No. GJ44



HOLDER
Finish: US27
Aluminum
Part No. GJ1153M
\$23.10



RUBBER SHOE
Self Threading
For Use On
Gray Rubber
Part No. GJA
\$1.50



RUBBER SHOE
Self Threading
For Use On
Gray Rubber
Part No. GJA
\$1.50
RUBBER SHOE
For use with
GJ1154M and
Door Holders
that use a
10-24 Screw
to secure shoe.
Part No. GJ1154
\$1.50



HOLDER — Cadmium Plated

PART NO.	LEVER LENGTH	UNIT PRICE
GJ604	4"	\$6.50
GJ606	6"	\$8.00
GJ605	5"	\$7.35
GJ608	8"	\$9.00
GJ610	10"	\$10.00
GJ612	12"	\$11.00
GJ208	SHOE	\$1.60

WALL BUMPERS

Stud Expansion Shield and Toggle Mount



BUMPER
Heavy Duty
Part No. GJ-50C
\$6.10



BUMPER
Part No. GJ-50W
\$3.45



BUMPER
Heavy Duty
Part No. GJ-60C
\$6.50



BUMPER
Part No. GJ-60W
\$3.45



BUMPER
Adhesive Mount
Part No. RB-10-M
\$2.45

WALL MOUNTED

Screw and Expansion Mount



WALL BUMPER
3-3/4" Projection
Part No. GJWB12
\$18.50



WALL BUMPER
3-3/4" Projection
Part No. GJWB11
\$18.50



BUMPER
3-5/8" Projection
Part No. RB443-HD
\$19.95



REPLACEMENT TIP
For GJWB12, GJWB11,
GJW20 & GJWB11X
Part No. GJB12
\$2.20

FLOOR MOUNTED



DOOR BUMPER
Height 2-7/8"
Part No. GJFB19
\$20.40



REPLACEMENT TIP
For GJFB19
& GJFB20
Part No. GFB12
\$2.20



HOLDER
Part No. GJF20
\$32.60



FLOOR BUMPER
Height 3"
Part No. RB-444 HD
\$14.70



BUMPER
Height 2-5/8"
Part No. GJ434
\$7.50



HOLDER
Floor Type
Part No. GJF40A
\$36.00



DOME BUMPER
1-3/8" Overall Height
Part No. GJFB14
\$5.50
1" Overall Height
Part No. GJFB13
\$3.80



HOLDER
Floor Mounted
Part No. GJF26
\$17.30

ROLLER BUMPERS

Prevents two interfering doors from striking



Straight Arm
Door Mounted
4-1/2" Projection
Part No. GJRB4



Straight Arm
Door Mounted
6-1/4" Projection
Part No. GJRB6



Offset
Door Mounted
2-5/8" Projection
Part No. GJRB3

CALL FOR PRICING



HOLDER
Part No. GJW40
\$42.15



HOLDER
Wall Mounted
Part No. GJW27
\$17.30



HOLDER
Part No. GJW45A
\$60.50



HOLDER
Part No. GJW20
\$26.30

HEAVY DUTY BLACK RUBBER DOOR STOP

Interior/Exterior — Includes Lag Screw and Anchor

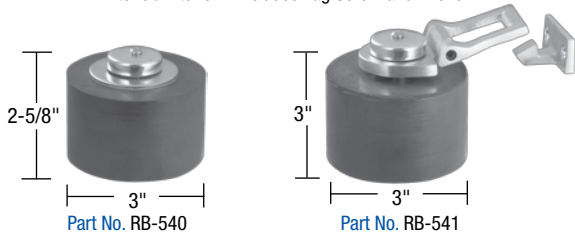

RUBBER DOOR SILENCERS



For Metal Frames
Part No. GJ64



For Wood Frames
Part No. GJ65

CALL FOR PRICING

DOOR & LOCK HARDWARE

Door Holders

RIXSON

GLYNN JOHNSON

STANDARD DUTY 10 SERIES:

Medium to Light Duty —
Door Holder & Shock Absorber
for interior doors
Part No. GR10



HEAVY DUTY 4 SERIES:

Heavy Duty —
Door Holder & Shock Absorber
for interior and exterior doors.
Part No. GR04



HEAVY DUTY 9 SERIES:

Heavy Duty —
Door Holder & Shock
Absorber for interior & exterior doors.
Part No. GR09



GJ70 SERIES:

Door Holder & Shock Absorber
for interior or exterior doors.
Part No. GJ70



GJ81 SERIES:

Heavy Duty —
Part No. GJ80



GJ90 SERIES:

Heavy Duty —
Door Holder & Shock Absorber
for interior or exterior doors.
Part No. GJ90

Visit www.robertbrooke.com
for a wider selection of available parts.

TO ORDER SPECIFY: WIDTH OF DOOR AND TYPE OF FINISH: US260 DULL CHROME OR US10 BRONZE

DOOR & LOCK HARDWARE

Electrically Operated Holders

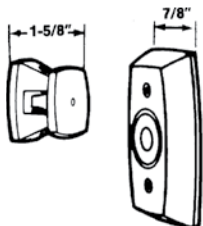

WALL MOUNTING

PART NO.	VOLTAGE
GMA2034	24 Volt
GMA2030	120 Volt

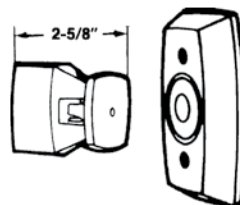

WALL MOUNTING

PART NO.	VOLTAGE
GMA2044	24 Volt
GMA2040	120 Volt

Mounting Hardware

JACKNUT

PART NO.	THREAD SIZE	UNIT PRICE
GMH102	10-24	.75 EACH
GMH124	1/4-20	.75 EACH

For use on doors with hollow metal frames.



SEX NUT

PART NO.	THREAD SIZE	FINISH	UNIT PRICE
GMH202	10-24	ALUMINUM	\$1.75
GMH202S	10-24	STEEL	\$3.50
GMH224	1/4-20	ALUMINUM	\$1.75
GMH224S	1/4-20	STEEL	\$3.50

Screw NOT Included.

Door Closer Springs



MANUFACTURER	MODEL	SIZE
BRITON	—	3-5
CORBIN	131-50	1, 2, 3, 4, 5, 6
CORBIN RUSSWIN	159-163	72-59B, 73-59C, 74-59D, 75-59E, 75-59F
	166	70-2-592, 70-3-593, 74-594, 75-595, 70-6-596
LCN	O.H. CONCEALED	202, 204, 502, 504
	CASE SIZE B	B
	CASE SIZE C	BC-BCD
	CASE SIZE D	D-DEF
	CASE SIZE E	EF



MANUFACTURER	MODEL	SIZE
LOCKWOOD	UNIVERSAL	22, 23, 24, 25
	BALL BEARING	B, C, D, E
NORTON	—	B, C, D, E
RUSSWIN	26 - 62	B, C, D, E
SARGENT	—	42, 43, 44, 45
YALE	—	71, 72, 73, 74, 75, 92, 93, 94, 95
RIXSON	—	18, 20-30, 25-40
RICHARD WILCOX	—	3-4-5



Specialty Locks

CAM LOCKS

Available Keyed Alike • Keyed Different and Master Keyed

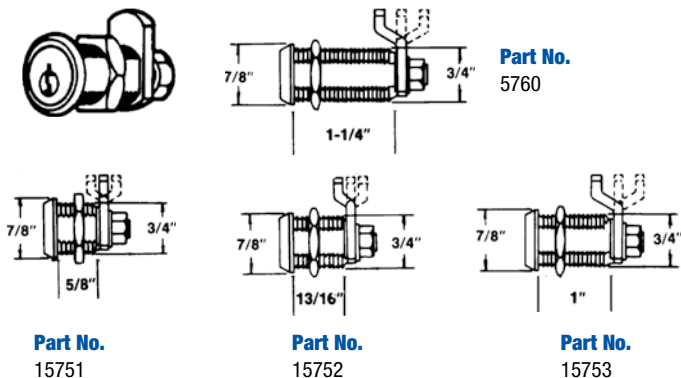

TROPHY/BOOKCASE CASE LOCK

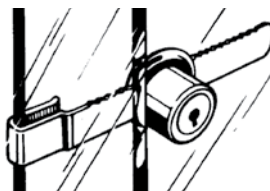

RATCHET LOCK

For 1/4" sliding panels with laps of 3/4" to 3-3/8". Bright Chrome finish. Keyed Alike.

Part No. G-04

ENCLOSURE LOCK

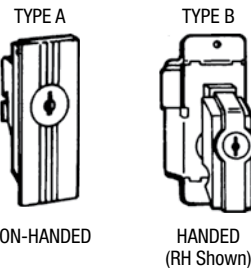

TYPE	PART NO.	FUNCTION
A	15867	KEY OPERATED
	15868	LATCH - NO KEY
B	15767	KEY OPERATED
	15768	LATCH - NO KEY

DRAWER LOCK

Available Keyed Alike • Keyed Different

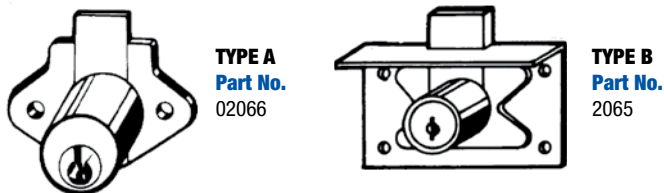

SPECIFY KEYED ALIKE OR KEYED DIFFERENT!

CATCHES

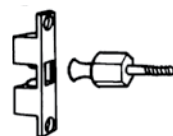

TWO WAY CATCH
Bronze construction. Holds medium duty doors.

Part No. GJ21 H.D.

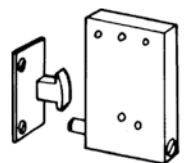

INVISIBLE LATCHES

Latching is accomplished by a slight push. A harder push releases door.

Part No. Light-Duty - GJAA
Regular Duty - GJBB

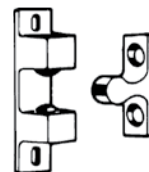

TWO WAY CATCH
Holds lighter weight cabinet doors - Plus other hinged openings.

Part No. GJ22

Hand Rail Brackets

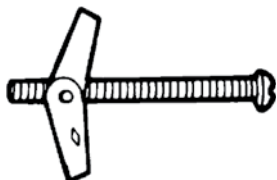

DRYWALL MOUNTING ASSEMBLY
Part No. 158



MASONRY MOUNTING ASSEMBLY
Part No. 159

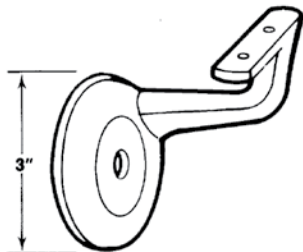

BRACKET
Base to Center of Rail 3-1/8"

PART NO.	DESCRIPTION
158	BRACKET W/DRYWALL MOUNTING
159	BRACKET W/MASONRY MOUNTING

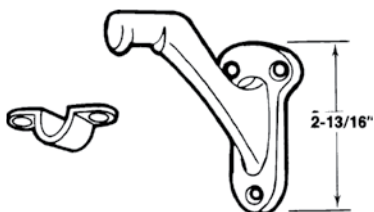

BRACKET
Base to Center of Rail 2-3/4"
Part No. 59



PLEASE SPECIFY MOUNTING ASSEMBLY

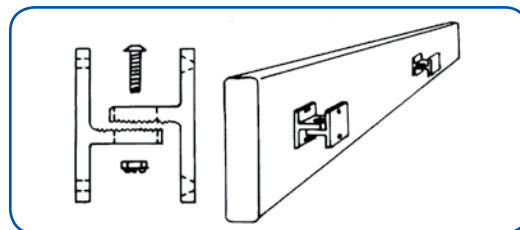

ADJUSTABLE MOUNTING ILLUSTRATION ONLY

SPECIFICATIONS	PART NO.	
	#162	#163
BRACKET HEIGHT	2-3/4"	2-3/4"
BRACKET WIDTH	1-3/4"	1-3/4"
RAIL TO WALL CLEARANCE	1-1/2" - 2"	2" - 3"

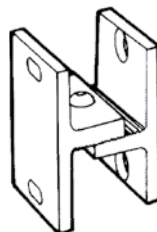

WALL BRACKET Adjustable
Part No. 162

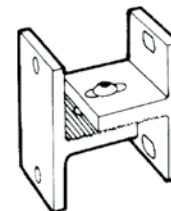

WALL BRACKET Adjustable
Part No. 163



NOTE: SPECIFY FINISH: Aluminum or Dark Brown.

Reinforcing Pivot Hinge



When ordering parts, specify:

- Size of Hinge (4", 4-1/2")
- Half or Full Surface
- Hand of Door (Left or Right)

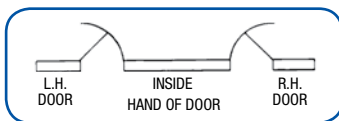

FULL SURFACE APPLICATION
(Flush Mounted – LH Shown)
The ONLY surface mounted reinforcing hinge available for on-site installation!

Reinforcing Pivot Hinges

ALL NECESSARY HARDWARE IS SUPPLIED WITH EACH HINGE

TYPE	HAND OF DOOR	YOUR HINGE WIDTH		UNIT PRICE
		4"	4-1/2"	
FULL SURFACE	RH	DR1921	DR1923	\$34.95
	LH	DL1921	DL1923	\$34.95
FULL MORTISE	RH	—	DR1929	\$34.95
	LH	—	DL1929	\$34.95

DISCOUNTS AVAILABLE

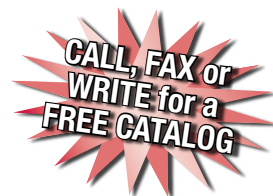

HINGES

Continuous Hinges

AVAILABLE FINISHES: ALUMINUM AND DARK BRONZE (please specify finish when ordering)

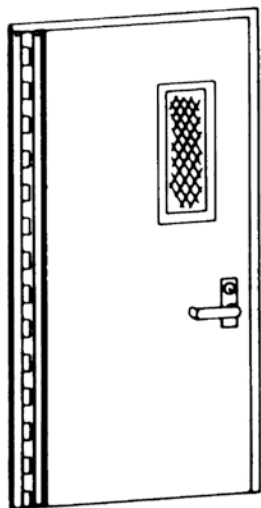

REGULAR HINGE FEATURES

- 1/4" Stainless Steel Pin
- Screws & Fasteners
- No Exposed Screws
- Nylon Bearings • 7 Ft. Long
- Aluminum Construction

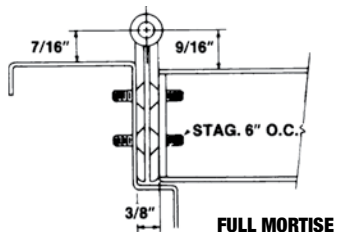

FULL MORTISE
1/8" Inset Shown
Part No. GFM100

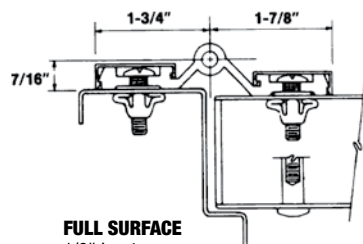

FULL SURFACE
1/8" Inset
Part No. GFS101

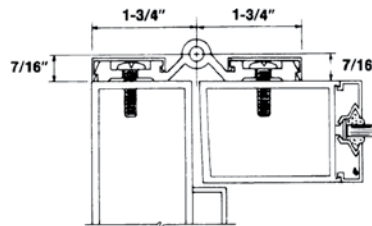

FULL SURFACE
Flush
Part No. GFS102

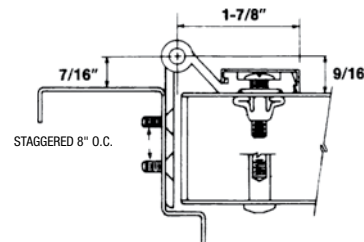

HALF SURFACE
1/8" Inset
Part No. GHS103

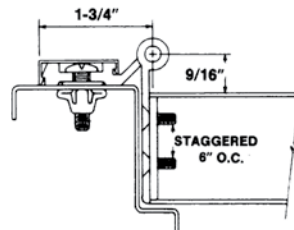

HALF MORTISE
1/8" Inset
Part No. GHM104

Offset Pivot Hinges

TOP PIVOT

(Shown in Brushed Chrome)

3/4" Offset

Part No. GR180



INTERMEDIATE PIVOT

(Shown in Brushed Chrome)

3/4" Offset

Part No. GRM19

(RH Shown)



BOTTOM PIVOT

(Shown in Brushed Chrome)

Jamb Mounted

3/4" Offset

Part No. GR195

(LH Shown)

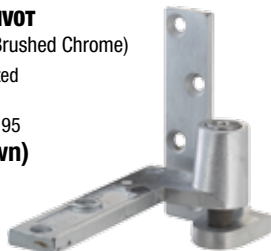

BOTTOM PIVOT

(Shown in Brushed Chrome)

Floor Mounted

3/4" Offset

Part No. GR117

(LH Shown)



TO ORDER SPECIFY

- PART NO.
- HAND OF DOOR
- FINISH

AVAILABLE FINISHES: • Dull Bronze • Polished Bronze • Dull Chrome • Polished Chrome
 RIXSON HINGES AVAILABLE — Call, Write or Fax for More Information.

Trim Protection Bars

TYPE A

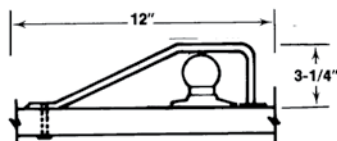
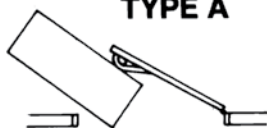

WoodDoor
 SHOWN MOUNTED BELOW KNOB

- Designed to protect projecting hardware such as: Locks or Latch Sets on Doors.

Also for wall mounted hardware such as: Fire Alarm Stations or Thermostats.

- Fabricated of 3/8" x 1-1/2" Stainless Steel.

TYPE B

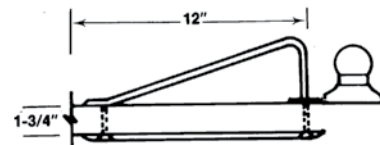
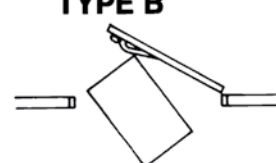

Hollow Core Door
 SHOWN MOUNTED AT SIDE OF KNOB

TYPE	TYPE OF DOOR		
	WOOD PART NO.	HOLLOW METAL PART NO.	HOLLOW CORE PART NO.
A	GA110	GA111	GA112
B	N/A	N/A	GB102

HINGES

Entry Door Hinges

OTHER STYLES AVAILABLE — Half Surface • Full Surface • Half Surface – Mortise



REGULAR WEIGHT HINGES

- Plain Hinge
- Loose Pin
- 5 Knuckles

For use when expected frequency is — 30 or more passages a day.

- Shown in Bronze US10



MEDIUM WEIGHT HINGES

- 2 Bearing Hinge
- Floating Pin
- 5 Knuckles

For use when expected frequency is — 100 or more passages a day.

- Shown in Brushed Chrome US26D



HEAVY WEIGHT HINGES

- 4 Bearing Hinge
- Floating Pin
- 5 Knuckles

For use when expected frequency is — 500 or more passages a day.

- Shown in Brushed Chrome US26D



SPRING HINGES

- 3 Knuckles
- Adjustable Tension
- UL Listed

For use on door weighing under 150 lbs.

- Shown in Bronze US10

	REGULAR WEIGHT HINGES			MEDIUM WEIGHT HINGES		HEAVY WEIGHT HINGE		SPRING HINGES	
	US26D		US10	US26D		US10		US26D	
	DULL CHROME	BRONZE	DULL CHROME	BRONZE	DULL CHROME	BRONZE	DULL CHROME	BRONZE	
3-1/2" X 3-1/2"	G120035C	G10035B	G20035C	G20035B	N/A	N/A	N/A	N/A	
4" X 4"	G10040C	G10050B	G20040C	G20045N	N/A	N/A	G40040C	G40040B	
4-1/2" X 4-1/2"	G10045C	G10045B	G20045C	G20045B	G30045C	G30045B	G40045C	G40045B	
5" X 5"	G10050C	G10050B	G20050C	G20050B	G30050C	G30050B	N/A	N/A	

LCN

4020 – 4030 – 4130 – 4210 – 4510 MODELS ALSO AVAILABLE.

1460 SUPER STOCK

MOUNTS ON PUSH, PULL OR JAMB SIDE OF DOORS REGULAR ARM

- NON HANDED
- NON SIZED
- HOLD OPEN ARM AVAILABLE



4010 SMOOTHIE

MOUNTS ON PULL SIDE OF DOORS REGULAR ARM

- NON SIZED
- HEAVY-DUTY CLOSER
- HOLD OPEN & FUSIBLE LINK ARM AVAILABLE
- SPECIFY: RH or LH



4110 SMOOTHIE

MOUNTS ON PUSH SIDE OF DOORS PARALLEL ARM MOUNTING

- NON SIZED
- HOLD OPEN & FUSIBLE LINK ARM AVAILABLE
- HEAVY-DUTY CLOSER
- SPECIFY: RH or LH



4040 SUPER SMOOTHIE

MOUNTS ON PULL, PUSH OR JAMB SIDE OF DOORS

PARALLEL ARM MOUNTING

- NON HANDED
- NON SIZED
- HOLD OPEN ARM AVAILABLE



! Visit www.robertbrooke.com for a wider selection of available parts. !

DOOR HARDWARE

4040SE SENTRONIC®

4040SE SENTRONIC DOOR CLOSER/HOLDER

- NON SIZED
- NON HANDED
- HEAVY DUTY CLOSER
- SPECIFY 24 OR 120 VOLT



NOTE: PLEASE CALL FOR ARM BREAKDOWNS

PLEASE NOTE

The SENTRONIC® is a heavy duty, non-handed, non-sized closer/holder designed to provide single point hold-open for fire and smoke barrier doors. The door is held open until current interruption releases the holding mechanism and the door closes. Single lever (track) arm closer is specifically designed for interior doors.



Norton

1600 Series

- NON HANDED
- ADJUSTABLE SWEEP /
- HOLD OPEN ARMS AV/
- REGULAR ARM SHOWI



9300 Series

- NON HANDED
- HOLD OPEN ARM AVAIL



Traditional – Mounts on Push Side

Part No. NORTON 78-B/DP
PARALLEL ARM HANDED RH or LH



Traditional – Mounts on Pull Side

Part No. NORTON 78-B/DR
REGULAR ARM HANDED RH or LH

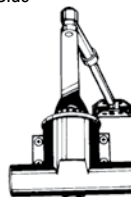

7700/7500 Apollo

- ADJUSTABLE SWEEP & LATCH SPEED
- ADJUSTABLE BACK CHECK
- BARRIER FREE AVAILABLE



8501 Omni

- ADJUSTABLE SWEEP & LATCH SPEED
- ADJUSTABLE BACK CHECK
- HOLD OPEN ARMS ARE AVAILABLE



! **NOTE: SPECIFY FINISH:** Aluminum (Std), Dark Bronze or Brass. !

Corbin/Russwin



- DC 6210**
- NON SIZED
 - NON HANDED
 - HOLD OPEN ARM AVAILABLE



- DC 3210**
- NON SIZED
 - NON HANDED



- DC 4000**
- NON SIZED
 - NON HANDED
 - HOLD OPEN ARM AVAILABLE

90 – 100 – 120 – 2800 – 2810 – 2820 – DC2210 ALSO AVAILABLE — **HOLD OPEN ARM AVAILABLE**

Sargent

280 POWERGLIDE



350 POWERGLIDE



1430 POWERGLIDE



250 – 1230 – 1250 ALSO AVAILABLE — **ARMS AND COVERS AVAILABLE**

Yale

2300 SERIES

- NON HANDED
- HOLD OPEN ARM AVAILABLE



3300 SERIES

- ADJUSTABLE SWEEP & LATCH SPEED
- ADJUSTABLE BACK CHECK
- HOLD OPEN ARMS ARE AVAILABLE



4400 SERIES (HEAVY DUTY)

- ADJUSTABLE SWEEP & LATCH SPEED
- ADJUSTABLE BACK CHECK
- BARRIER FREE AVAILABLE



50 SERIES

- NON HANDED
- ADJUSTABLE SWEEP AND LATCH SPEED
- HOLD OPEN ARMS AVAILABLE
- REGULAR ARM SHOWN



3500 SERIES

- ADJUSTABLE SWEEP & LATCH SPEED
- ADJUSTABLE BACK CHECK
- HOLD OPEN ARMS ARE AVAILABLE

Jackson

20-330 Overhead Door Closer

TO ORDER SPECIFY

- 105 OR 90 DEGREE
- HOLD OPEN OR NON-HOLD



NOTE: Arms and tracks also available

Rubber Safety Stairtreads

Part No 500

• Our heaviest gauge molded rubber tread; exclusive rectangular design—for safety, durability and ease of maintenance; easily trimmed to exact size of steps. Select standard length of 36", 42", 48", 54", 61" or 72".



AVAILABLE WITH RECESSED GRIP-STRIPS

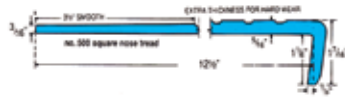

Part No 622

• The original molded rubber diamond design stair tread; half diamond design, half smooth, with a longer adjusted nose to fit pan filled, moulded concrete or terrazzo steps. Use in commercial, industrial or institutional buildings. Diamond design surface is 6" deep, covers impact area of pedestrian traffic. Select standard length of 36", 42", 48", 54", 60" or 72".

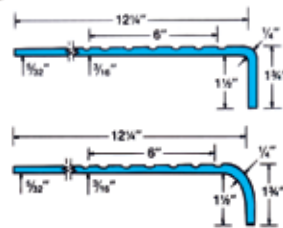
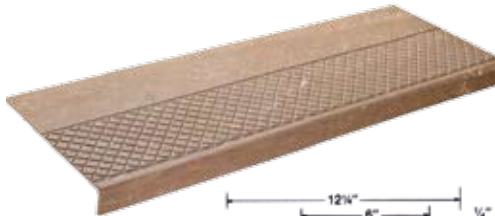

Part No 800

• Our Lo-Disc Stair Tread has the ever popular round disc design in a lighter gauge stair tread. Lo-Disc Stair Treads have tapered 3/4" discs, raised .025"; are easier to keep clean. An economical, attractive long wearing resilient rubber stair tread with added weight at the front edge; excellent for lighter traffic stairways. Select standard length of 36", 42", 48", 54", 60" or 72".

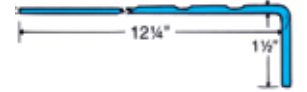

Part No 1000

• An attractive, easy to clean, horizontal bar pattern, tapered return nose for better fit. Extra thick front edge tapers to smooth rear border, makes cleaning easier. Select standard length of 36", 42", 48", 54", 60" or 72"; (54", 60" and 72" available in square nose only.)

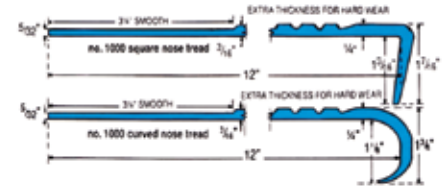

Part No. 505CR

RISERS

• Covered Risers to match stair treads. Allows easier cleaning and greatly reduces fitting procedures at rear edge of steps. Can be easily trimmed in height and length. 7/8" thick, 7" high with 5/8" toe. Standard lengths 24", 30", 38", 42" 48" 54" 60" or 72".



Part No. 500R

STRINGERS or RISERS

• Smooth Stringers or Risers in various heights and lengths. Furnished in roll form to cut on the job. 1/8" thick by standard heights and lengths. Height 6", 7", 8", 9", 10", 12" or 36". Standard lengths up to 75' in one piece.



Colors Extend through Entire Thickness

Specify Colors When Ordering: Plain Black • Marbelized Colors: Mahogany • Oatmeal • Green • Birch • Gray • Beige • Red • Blue

Also Available: Self Adhesive Grit Strips. Call or Write for a color Chart or Visit www.robertbrooke.com for color charts and a larger selection.

Vinyl Stairtreads

NOTE: Available in brown, black, sand or gray solid colors — A LOWER COST ALTERNATIVE TO RUBBER

375 SERIES

12" DEEP X 3/16" THICK

AVAILABLE IN 18", 24", 30", 36", 42", 48", 54", 60", 72", 84", 96" WIDTHS
SQUARE NOSE OR ROUND NOSE



400 SERIES

12" DEEP X 1/4" THICK

AVAILABLE IN 24", 30", 36", 42", 54", 60", 72", 84", 96" WIDTHS
SQUARE NOSE ONLY

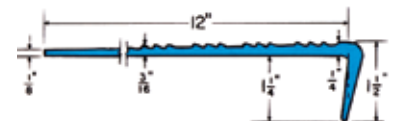

TO ORDER SPECIFY

- PART NO.
- WIDTH OF STAIR
- COLOR
- SQUARE OR CURVED NOSE
- ADHESIVE

For Service You Can Rely On... **800-642-2403**

NEXT DAY DELIVERY

- **IN STOCK ORDERS** In by 11 a.m. E.T. can be shipped for next day delivery.
- **CUSTOM** orders, please call for estimated time of delivery.

FREE FREIGHT (subject to change at anytime)

- Eligible products will be identified with a balloon sign on their page. Qualification and the amount of free freight requires that your order be over a certain size. They must be within the lower 48 States, non-residential, no connecting carriers and no advanced calling.

QUANTITY DISCOUNTS

- Interested in volume discounts? Give us a call and we'll give you a price. Our goal is to have the lowest prices!
- Sales conditions are subject to change at any time.

How to Order

- We accept Purchase Orders and Verbal Orders from schools and most institutions.
- Call, Fax or Write, including the following information:
 - 1) Purchase Order No. or name of person authorized to purchase.
 - 2) Your "Ship To" and "Bill To" address.
 - 3) Description of each item on your order, the part number, quantity, & finish as required.

Terms

- Net 30 days
- \$25 minimum order size
- Prices subject to change
- F.O.B.-Troy, MI or factory
- Freight pre-paid and added to your bill

Freight Damage

- Problems with shipping damage? 3 Easy Steps to follow to make sure you get paid for your claim:

- 1) Damage can sometimes occur during the shipment of your orders. To help you have a better opportunity at resolving freight claims with common carriers, we recommend the following:

When you receive a delivery, sign the bill of lading "**Subject to internal inspection.**" You then have 24 hours after receiving your order to contact the carrier and report any damage. The truck company cannot decline the freight claim as easily and your claim does not necessarily fall under the concealed damage category.

You still need to always note any obvious or potential damage on the bill of lading when you receive an order. Use of the "**Subject to internal inspection**" terminology gives you more leverage with a carrier than a concealed damage claim that has been signed free and clear at the time of delivery.

- 2) Fax or send us a copy of the freight bill which notes the damage or shortage.
- 3) Call the freight company and request a claim form within 15 days after the product delivery. Upon receipt of form, complete and return to freight company.

(Please call us if you need any assistance.)

Phone

1-800-642-2403

Fax

1-800-642-2406

Monday thru Friday
8:00-5:00 (ET)

After hours leave a message.
We will return your call
the next business day.

Claim Terms

- Our low prices depend on customers following Federal Trade Commission Trucking procedures by catching damaged material at the time of delivery.
- Procedures require customers to sign that goods are received damaged or not damaged.
- Customers are responsible for paying us the amount on our bill even when the goods are damaged.
- The trucking company will review your claim and pay you directly.
- If necessary, we will help you file a claim and ship an immediate replacement.
- We cannot be held responsible for the trucking company not paying your total bill if you sign that goods are not damaged.

Order with Confidence

- All In Stock items are completely returnable up to 30 days after our billing date. We will replace it, exchange it, or refund the price of the merchandise.
- Custom Orders are not normally returnable. Unfortunately, we must have a policy that certain materials such as toilet partition panels, pilasters, and doors; chalkboards, locker doors and frames, wood chair backs and seats, etc., which are made especially to fill your order cannot be returned.

Special Design Questions?

- Put our engineering department to work for you!

Customer Satisfaction

- Our business depends on your satisfaction. Please tell us if you are not satisfied with our services. What can Robert Brooke do to service you better



Your **ONE-STOP** Shop



Door Stops Page: 93



Chair Glides Page: 33 -38



Door Closers Page: 98-99

The People who care —

- We ask the right questions to get you what you need.
- We continually shop the market to get you quality products at low prices.
- We follow your order to get it to you as fast as possible.
- Trying to Give You the Best Service possible.

Hours (ET) 8 a.m. – 5 p.m. Monday - Friday

P: [800] 642-2403

F: [800] 642-2406

web: www.robertbrooke.com

For your convenience we offer:

- Quantity Discounts
- Free Freight
- Next Day Delivery

Attention: Maintenance Supervisor or Purchasing Agent

PRSR STD
U.S. Postage
PAID
Permit No. 211
Aberdeen, SD